

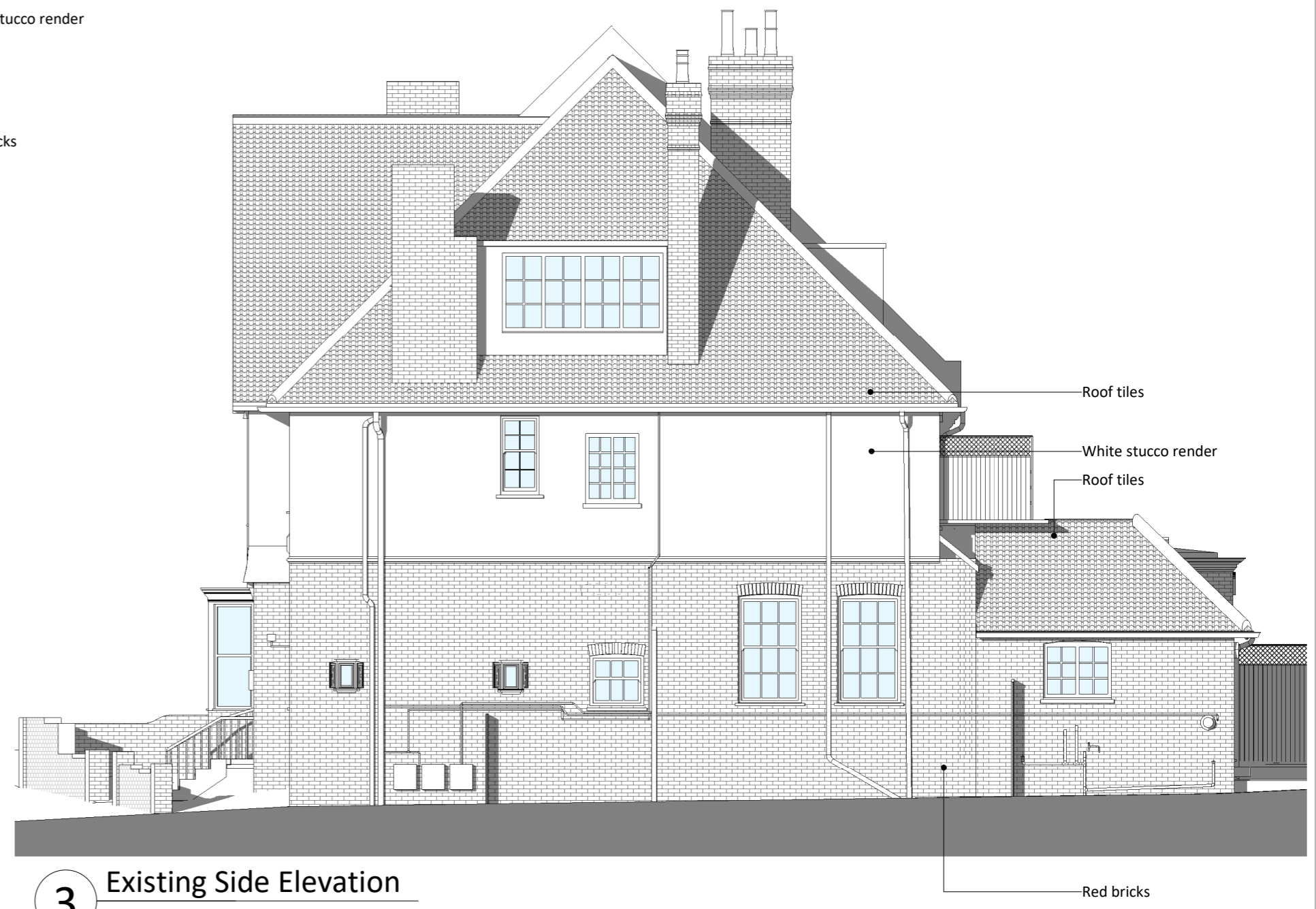

**1 Existing Front Elevation**  
1 : 100



**2 Existing Rear Elevation**  
1 : 100



**3 Existing Side Elevation**  
1 : 100

**General Notes**

- This drawing is copyright of AR Architecture
- This drawing shall not be scaled - use figured dimensions only
- All dimensions are in mm unless otherwise stated.
- All dimensions shall be checked on site prior to commencing the works and any discrepancies to be reported to AR Architecture
- AR Architecture assumes no responsibility whatsoever for the interpretation of the drawing, nor for any errors or omissions resulting from the use of this information.
- All works shall conform to the current edition of the building regulations and other statutory requirements.
- All materials and workmanship shall conform with the relevant British Standard specifications and codes of practice.
- This drawing may incorporate information from other professionals. AR Architecture cannot accept responsibility for the integrity and accuracy of such information.
- This drawing is to be read in conjunction with all relevant specifications and drawings.
- Users shall be responsible for verifying suitability of this data for their application.

**Notes**

**Key**

Rev	Notes	Date	By
R0	Planning Issue	11.08.17	KS

Client:  
**Ms N. Sarkisian**

Job Title:  
**Ground Floor Flat, 3 Akenside Road**

Project Stage:  
**RIBA Stage 3**

Drawing:  
**Existing Elevations**

Date of first issue:  
**11.08.17**

Current revision date:  
**11.08.17**

Scale:  
**As specified**

Sheet size:  
**A2**

Drawn by:  
**KS**

Checked by:  
**AR**

Sheet Stage:  
**3**

Document Number:  
**17004-ARA-ZZ-ZZ-DR-A-1.200.200-S2-R0**

Project No:  
**17004**

Drawing No:  
**A-1.200.200**

Status:  
**S2**

Revision:  
**R0**

**AR**  
architecture

AR Architecture  
213 Haverstock Hill, London  
NW3 4QP  
T: +44 207 209 2851  
E: info@ar-arch.co.uk

COMMERCIAL - HOSPITALITY - RESIDENTIAL