

**1** Existing Ground Floor Plan  
1 : 100

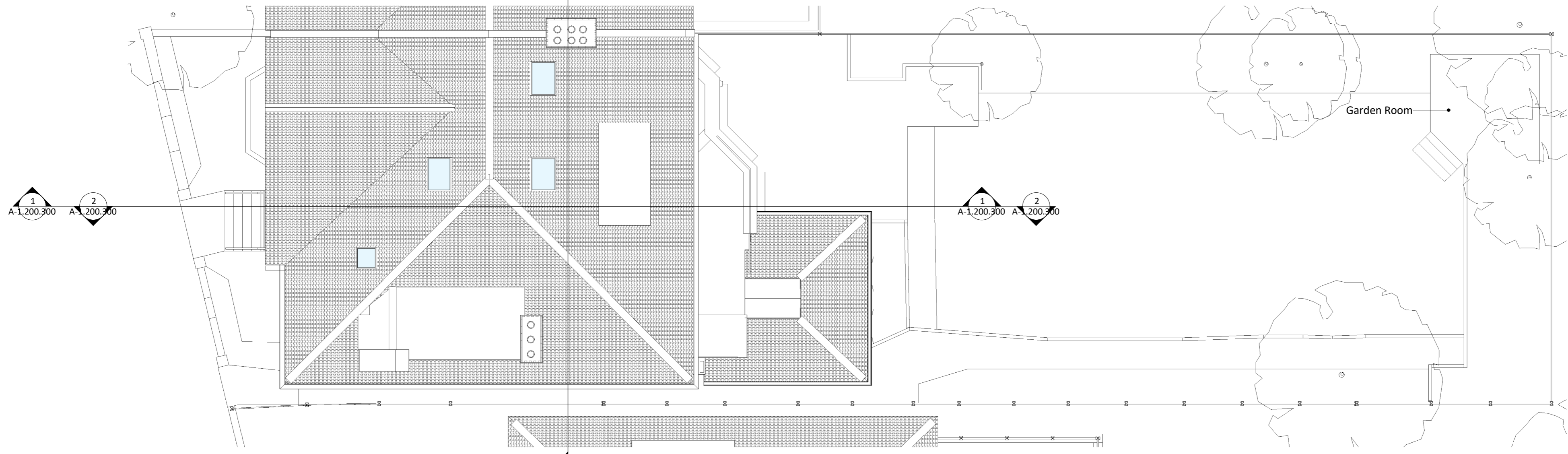

**2** Existing Roof Plan  
1 : 100

**General Notes**

- This drawing is copyright of AR Architecture
- This drawing shall not be scaled - use figured dimensions only
- All dimensions are in mm unless otherwise stated.
- All dimensions shall be checked on site prior to commencing the works and any discrepancies to be reported to AR Architecture.
- AR Architecture assumes no responsibility whatsoever for the interpretation of the drawing, nor for any errors or omissions resulting from the use of this information.
- All works shall conform to the current edition of the building regulations and other statutory requirements.
- All materials and workmanship shall conform with the relevant British Standard specifications and codes of practice.
- This drawing may incorporate information from other professionals. AR Architecture cannot accept responsibility for the integrity and accuracy of such information.
- This drawing is to be read in conjunction with all relevant specifications and drawings.
- Users shall be responsible for verifying suitability of this data for their application.

**Notes**

**Key**

Rev	Notes	Date	By
R0	Planning Issue	11.08.17	KS

Client: Ms N. Sarkisian  
 Job Title: Ground Floor Flat, 3 Akenside Road  
 Project Stage: RIBA Stage 3  
 Drawing: Existing\_Floor\_Plans  
 Date of first issue: 11.08.17  
 Current revision date: 11.08.17  
 Scale: As specified  
 Sheet size: A2  
 Drawn by: KS  
 Checked by: AR  
 Sheet Stage: 3  
 Drawing No: A-1.200.101



AR Architecture  
 213 Haverstock Hill, London  
 NW3 4QP  
 T: +44 207 209 2851  
 E: info@ar-arch.co.uk  
 COMMERCIAL - HOSPITALITY - RESIDENTIAL

Document Number: 17004-ARA-ZZ-ZZ-DR-A-1.200.101-S2-R0  
 Project No: 17004  
 Drawing No: A-1.200.101  
 Status: S2  
 Revision: R0