

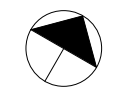

NOTE:
 Architectural Information - the level of detail shown on the drawings is relative to the submission of a **PLANNING APPLICATION**. The drawings should therefore not be used for any other purpose without both the prior agreement of the architect, and subsequent checking / development by others.
 Dimensions and setting out - should be checked on site; see above.
 Structure & Construction - these drawings, unless expressly noted otherwise, have not been fully coordinated with a Structural Engineer's input and show indicative construction build-up only.
 Building Control - the client / the contractor will liaise directly with Local Authority to ensure the project is completed in accordance with the Building Regulations.
 Planning - the client / the contractor will ensure that the project is completed in accordance with the approved planning drawings and take responsibility for the discharge of any planning conditions.
 Party Walls & Rights to Light - the client / the contractor ensure that any notices and consents required are obtained before work commences.
 Archaeological & Ecological - the client / the contractor will ensure that any notices and consents required are obtained before work commences.

NOTE:
 Glazing Allowances will need to be negotiated with Building Control as per Approved Document L1B Conservation of Fuel and Power.



Revisions		
No.	Description	Date
A	Reduced dormer windows, traditional glazing to rear extension, reduced top floor height. Revised annotations. Shadows limited.	16/12/2015
B	New Planning Application	12/09/2017

PROPOSED

Note: Do not scale from the drawing. All dimensions to be checked on site by the contractor and to be for the architect.
 HÛT Architecture
 3rd Floor
 35-39 Old Street
 London EC1V 9JX
 T 020 7399 8680
 E info@hutarchitecture.com

HÛT

Job: H359_Coptic Street
 Job No: H359
 Drawing: Proposed Block Plan
 Scale: 1:100 @ A1, 1:200 @ A3
 Drawing No: 002
 Revision: B



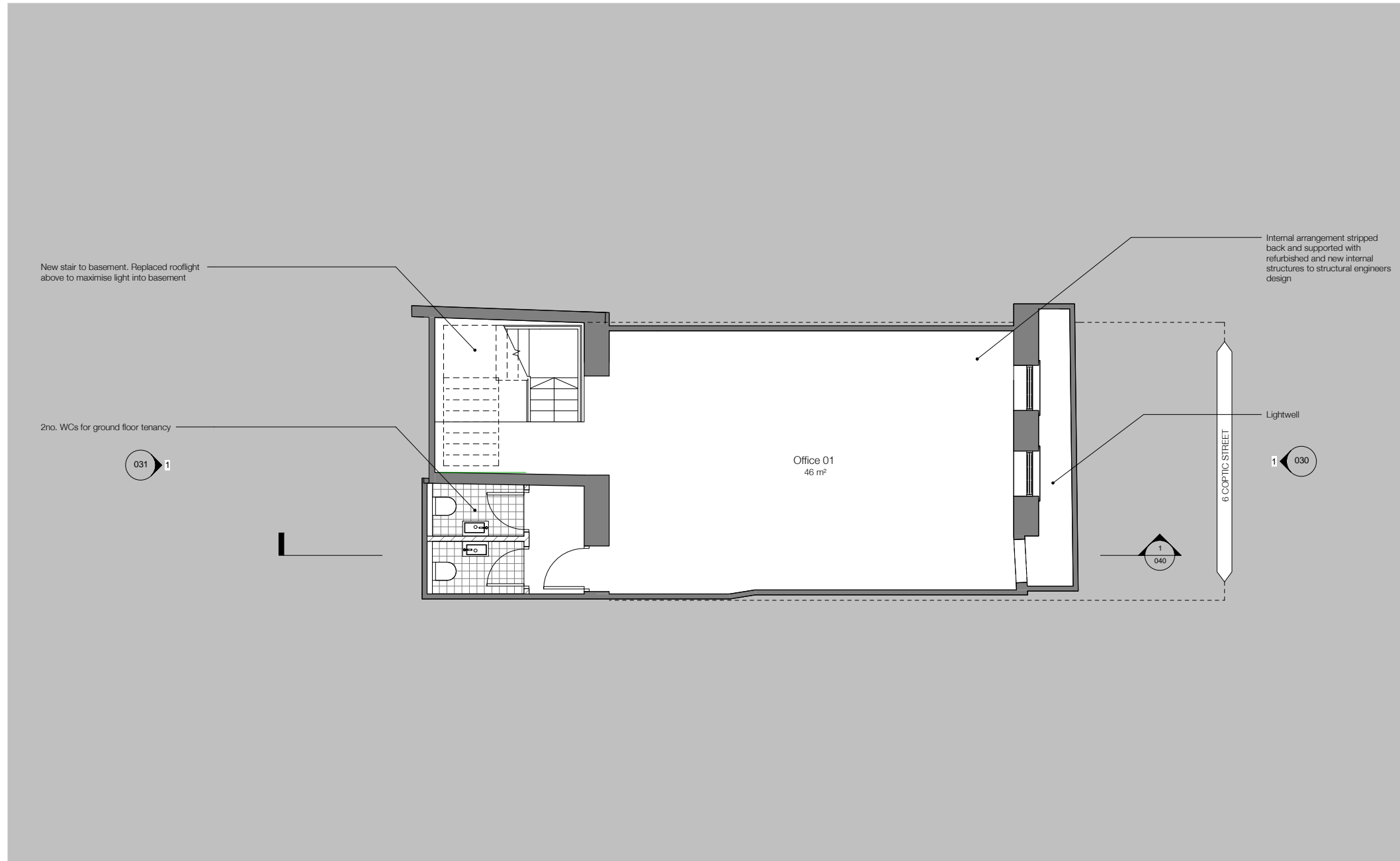

NOTE:

Architectural Information - the level of detail shown on the drawings is relative to the submission of a PLANNING APPLICATION.
The drawings should therefore not be used for any other purpose without both the prior agreement of the architect, and subsequent checking / development by others
Dimensions and setting out - should be checked on site; see above

Structure & Construction - these drawings, unless expressly noted otherwise, have not been fully coordinated with a Structural Engineer's input and show indicative construction build-up only

Building Control - the client / the contractor will liaise directly with Local Authority to ensure the project is completed in accordance with the Building Regulations

Planning - the client / the contractor will ensure that the project is completed in accordance with the approved planning drawings and take responsibility for the discharge of any planning conditions

Party Walls & Rights to Light - the client / the contractor ensure that any notices and consents required are obtained before work commences

Archaeological & Ecological - the client / the contractor will ensure that any notices and consents required are obtained before work commences

NOTE:
Glazing Allowances will need to be negotiated with Building Control as per Approved Document L1B Conservation of Fuel and Power

WALL KEY

EXISTING

PROPOSED

Gross Internal Areas	
Name	Area
Existing	
Basement	61 m ²
Ground Floor	83 m ²
First Floor	45 m ²
Second Floor	45 m ²
Third Floor	43 m ²
	277 m ²
Proposed	
Basement	61 m ²
Ground Floor	83 m ²
First Floor	45 m ²
Second Floor	45 m ²
Third Floor	43 m ²
	277 m ²



Revisions		
No.	Description	Date
A	Reduced dormer windows, traditional glazing to rear extension, reduced top floor height. Revised annotations. Shadows limited	16/12/2015
B	True Mansard Roof	08/01/2016
C	Amended Annotations	30/05/2017
D	New Planning Application	12/09/2017

PROPOSED

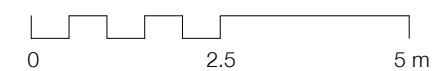

Note: Do not scale from the drawing. All dimensions to be checked on site by the contractor and to be his responsibility.
 HÛT Architecture
 3rd Floor
 35-39 Old Street
 London EC1V 9JX
 T 020 7399 8680
 E info@hutarchitecture.com
HÛT
 Job: H359_Coptic Street
 Job No: H359
 Drawing: Proposed Basement
 Scale: 1:50 @ A1, 1:100 @ A3
 Drawing No: 009
 Revision: D



NOTE:
 Architectural Information - the level of detail shown on the drawings is relative to the submission of a PLANNING APPLICATION.
 The drawings should therefore not be used for any other purpose without both the prior agreement of the architect, and subsequent checking / development by others.
 Dimensions and setting out - should be checked on site; see above.
 Structure & Construction - these drawings, unless expressly noted otherwise, have not been fully coordinated with a Structural Engineer's input and show indicative construction build-up only.
 Building Control - the client / the contractor will liaise directly with Local Authority to ensure the project is completed in accordance with the Building Regulations.
 Planning - the client / the contractor will ensure that the project is completed in accordance with the approved planning drawings and take responsibility for the discharge of any planning conditions.
 Party Walls & Rights to Light - the client / the contractor ensure that any notices and consents required are obtained before work commences.
 Archaeological & Ecological - the client / the contractor will ensure that any notices and consents required are obtained before work commences.

NOTE:
 Glazing Allowances will need to be negotiated with Building Control as per Approved Document L1B Conservation of Fuel and Power.

WALL KEY

	EXISTING
	PROPOSED

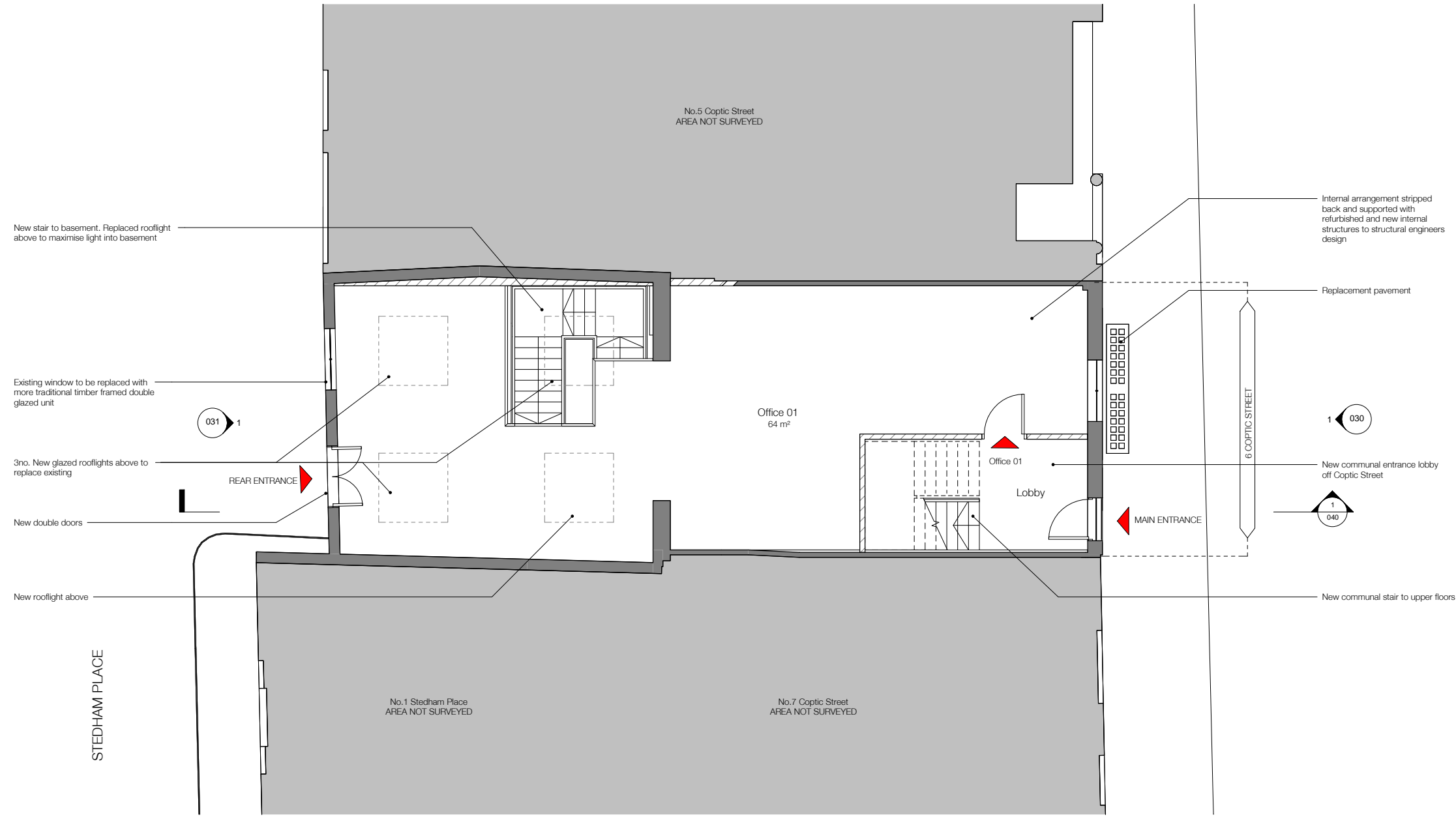

Gross Internal Areas	
Name	Area
Existing	
Basement	61 m²
Ground Floor	83 m²
First Floor	45 m²
Second Floor	45 m²
Third Floor	43 m²
	277 m²
Proposed	
Basement	61 m²
Ground Floor	83 m²
First Floor	45 m²
Second Floor	45 m²
Third Floor	43 m²
	277 m²



Revisions		
No.	Description	Date
A	Reduced dormer windows, traditional glazing to rear extension, reduced top floor height. Revised annotations. Shadows limited.	16/12/2015
B	True Mansard Roof	08/01/2016
C	Amended Annotations	30/05/2017
D	New Planning Application	12/09/2017

PROPOSED

Note: Do not scale from this drawing. All dimensions to be checked on site by the contractor and to be his responsibility.

HÛT Architecture
 3rd Floor
 35-39 Old Street
 London EC1V 9JX
 T 020 7399 8680
 E info@hutarchitecture.com

HÛT

Job: H359_Coptic Street
 Job No: H359
 Drawing: Proposed Ground Floor Plan
 Scale: 1:50 @ A1, 1:100 @ A3
 Drawing No: 010
 Revision: D

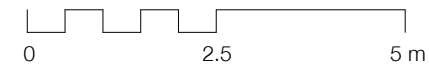



NOTE:
 Architectural Information - the level of detail shown on the drawings is relative to the submission of a PLANNING APPLICATION.
 The drawings should therefore not be used for any other purpose without both the prior agreement of the architect, and subsequent checking / development by others.
 Dimensions and setting out - should be checked on site; see above.
 Structure & Construction - these drawings, unless expressly noted otherwise, have not been fully coordinated with a Structural Engineer's input and show indicative construction build-up only.
 Building Control - the client / the contractor will liaise directly with Local Authority to ensure the project is completed in accordance with the Building Regulations.
 Planning - the client / the contractor will ensure that the project is completed in accordance with the approved planning drawings and take responsibility for the discharge of any planning conditions.
 Party Walls & Rights to Light - the client / the contractor ensure that any notices and consents required are obtained before work commences.
 Archaeological & Ecological - the client / the contractor will ensure that any notices and consents required are obtained before work commences.

NOTE:
 Glazing Allowances will need to be negotiated with Building Control as per Approved Document L1B Conservation of Fuel and Power.

WALL KEY

	EXISTING
	PROPOSED

Gross Internal Areas	
Name	Area
Existing	
Basement	61 m ²
Ground Floor	83 m ²
First Floor	45 m ²
Second Floor	45 m ²
Third Floor	43 m ²
	277 m ²
Proposed	
Basement	61 m ²
Ground Floor	83 m ²
First Floor	45 m ²
Second Floor	45 m ²
Third Floor	43 m ²
	277 m ²



Revisions		
No.	Description	Date
A	Reduced dormer windows, traditional glazing to rear extension, reduced top floor height. Revised annotations. Shadows limited.	16/12/2015
B	True Mansard Roof	08/01/2016
C	Amended Annotations	30/05/2017
D	New Planning Application	12/09/2017

PROPOSED

Note: Do not scale from the drawing. All dimensions to be checked on site by the contractor and to be his responsibility.
 HÛT Architecture
 3rd Floor
 35-39 Old Street
 London EC1V 9JX
 T 020 7399 8680
 E info@hutarchitecture.com

HÛT

Job: H359_Coptic Street
 Job No: H359
 Drawing: Proposed First Floor Plan
 Scale: 1:50 @ A1, 1:100 @ A3
 Drawing No: 011
 Revision: D

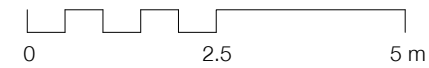

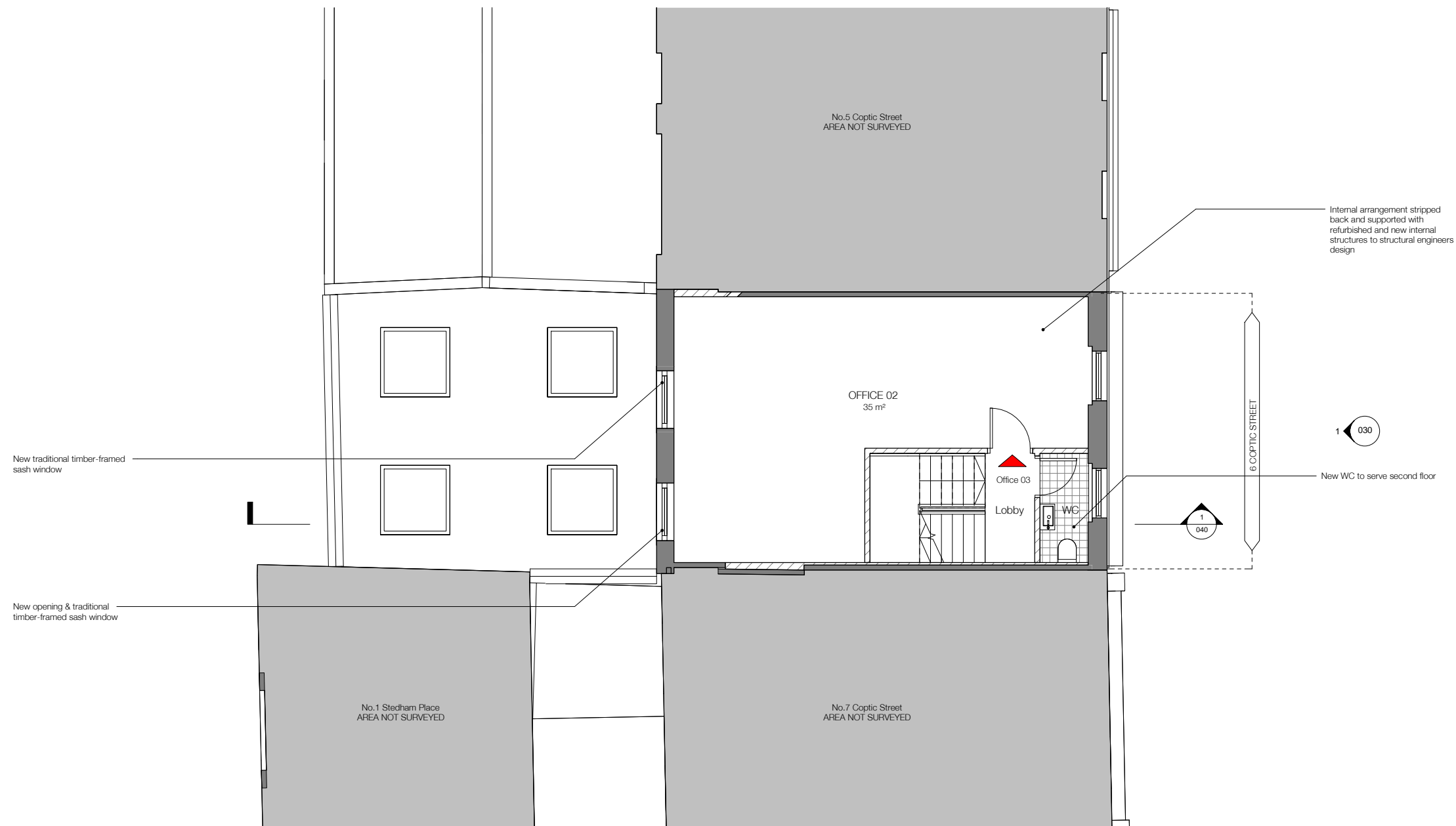

NOTE:

Architectural Information - the level of detail shown on the drawings is relative to the submission of a PLANNING APPLICATION.
The drawings should therefore not be used for any other purpose without both the prior agreement of the architect, and subsequent checking / development by others.
Dimensions and setting out - should be checked on site; see above

Structure & Construction - these drawings, unless expressly noted otherwise, have not been fully coordinated with a Structural Engineer's input and show indicative construction build-up only

Building Control - the client / the contractor will liaise directly with Local Authority to ensure the project is completed in accordance with the Building Regulations

Planning - the client / the contractor will ensure that the project is completed in accordance with the approved planning drawings and take responsibility for the discharge of any planning conditions

Party Walls & Rights to Light - the client / the contractor ensure that any notices and consents required are obtained before work commences

Archaeological & Ecological - the client / the contractor will ensure that any notices and consents required are obtained before work commences

NOTE:
Glazing Allowances will need to be negotiated with Building Control as per Approved Document L1B Conservation of Fuel and Power

WALL KEY

■ EXISTING

▨ PROPOSED

Gross Internal Areas	
Name	Area
Existing	
Basement	61 m ²
Ground Floor	83 m ²
First Floor	45 m ²
Second Floor	45 m ²
Third Floor	43 m ²
	277 m ²
Proposed	
Basement	61 m ²
Ground Floor	83 m ²
First Floor	45 m ²
Second Floor	45 m ²
Third Floor	43 m ²
	277 m ²



Revisions		
No.	Description	Date
A	Reduced dormer windows, traditional glazing to rear extension, reduced top floor height. Revised annotations. Shadows limited	16/12/2015
B	True Mansard Roof	08/01/2016
C	Amended Annotations	30/05/2017
D	New Planning Application	12/09/2017

PROPOSED

Notes: Do not scale from the drawing. All dimensions to be checked on site by the contractor and to be his responsibility.
HÛT Architecture
3rd Floor
35-39 Old Street
London EC1V 9JX
T 020 7399 8680
E info@hutarchitecture.com



Job:H359_Coptic Street
Job No:H359
Drawing: Proposed Second Floor

Scale: 1:50 @ A1, 1:100 @ A3
Drawing No: 012
Revision: D

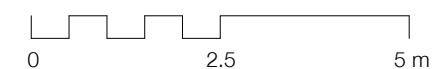

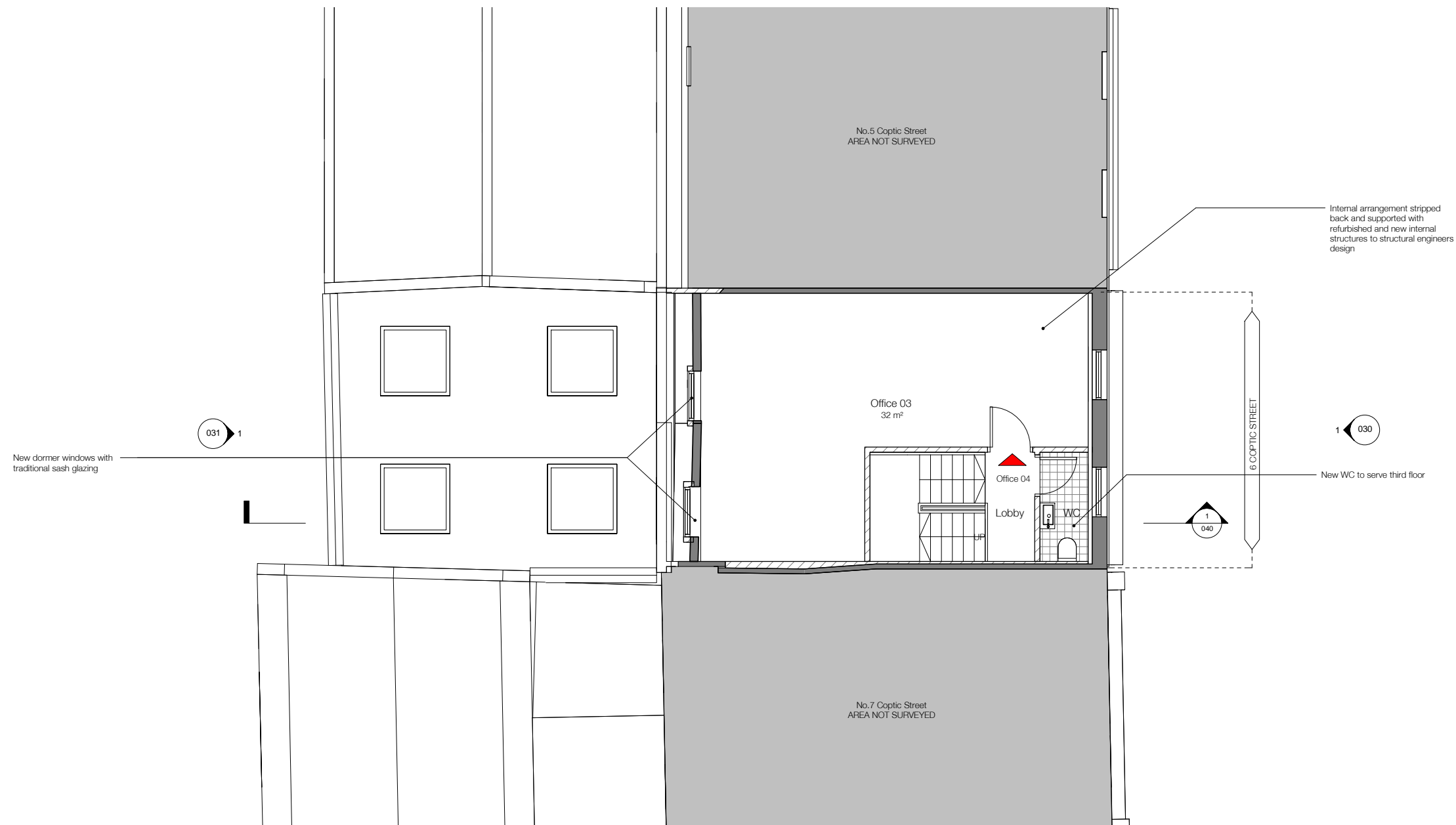

NOTE:

Architectural Information - the level of detail shown on the drawings is relative to the submission of a PLANNING APPLICATION.
 The drawings should therefore not be used for any other purpose without both the prior agreement of the architect, and subsequent checking / development by others.
 Dimensions and setting out - should be checked on site; see above.
 Structure & Construction - these drawings, unless expressly noted otherwise, have not been fully coordinated with a Structural Engineer's input and show indicative construction build-up only.
 Building Control - the client / the contractor will liaise directly with Local Authority to ensure the project is completed in accordance with the Building Regulations.
 Planning - the client / the contractor will ensure that the project is completed in accordance with the approved planning drawings and take responsibility for the discharge of any planning conditions.
 Party Walls & Rights to Light - the client / the contractor ensure that any notices and consents required are obtained before work commences.
 Archaeological & Ecological - the client / the contractor will ensure that any notices and consents required are obtained before work commences.

NOTE:
 Glazing Allowances will need to be negotiated with Building Control as per Approved Document L1B Conservation of Fuel and Power.

WALL KEY

- EXISTING
- PROPOSED

Gross Internal Areas	
Name	Area
Existing	
Basement	61 m ²
Ground Floor	83 m ²
First Floor	45 m ²
Second Floor	45 m ²
Third Floor	43 m ²
	277 m ²
Proposed	
Basement	61 m ²
Ground Floor	83 m ²
First Floor	45 m ²
Second Floor	45 m ²
Third Floor	43 m ²
	277 m ²



Revisions		
No.	Description	Date
A	Reduced dormer windows, traditional glazing to rear extension, reduced top floor height. Revised annotations. Shadows limited.	16/12/2015
B	True Mansard Roof	08/01/2016
C	Amended Annotations	30/05/2017
D	New Planning Application	12/09/2017

PROPOSED

Note: Do not scale from the drawing. All dimensions to be checked on site by the contractor and to be his responsibility.
 HÛT Architecture
 3rd Floor
 35-39 Old Street
 London EC1V 9JX
 T 020 7399 8680
 E info@hutarchitecture.com
HÛT
 Job:H359_Coptic Street
 Job No:H359
 Drawing: Proposed Third Floor
 Scale: 1:50 @ A1, 1:100 @ A3
 Drawing No: 013
 Revision: D



NOTE:

Architectural Information - the level of detail shown on the drawings is relative to the submission of a PLANNING APPLICATION.
The drawings should therefore not be used for any other purpose without both the prior agreement of the architect, and subsequent checking / development by others.
Dimensions and setting out - should be checked on site; see above

Structure & Construction - these drawings, unless expressly noted otherwise, have not been fully coordinated with a Structural Engineer's input and show indicative construction build-up only

Building Control - the client / the contractor will liaise directly with Local Authority to ensure the project is completed in accordance with the Building Regulations

Planning - the client / the contractor will ensure that the project is completed in accordance with the approved planning drawings and take responsibility for the discharge of any planning conditions

Party Walls & Rights to Light - the client / the contractor ensure that any notices and consents required are obtained before work commences

Archaeological & Ecological - the client / the contractor will ensure that any notices and consents required are obtained before work commences

NOTE:
Glazing Allowances will need to be negotiated with Building Control as per Approved Document L1B Conservation of Fuel and Power



Revisions		
No.	Description	Date
B	True Mansard Roof	06/01/2016
C	Revised scheme for new planning application	17/02/2017
D	Amended annotations	20/02/2017
E	Amended Annotations	30/05/2017
F	New Planning Application	12/09/2017
G	Roof Replacement Note	13/09/2017

PROPOSED

Note: Do not scale from this drawing. All dimensions to be checked on site by the contractor and to be his responsibility.
 HÛT Architecture
 3rd Floor
 35-39 Old Street
 London EC1V 9JX
 T 020 7399 8680
 E info@hutarchitecture.com



Job: H359_Coptic Street
 Job No: H359
 Drawing: Proposed Roof

Scale: 1:50 @ A1, 1:100 @ A3
 Drawing No: 015
 Revision: G

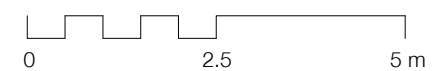

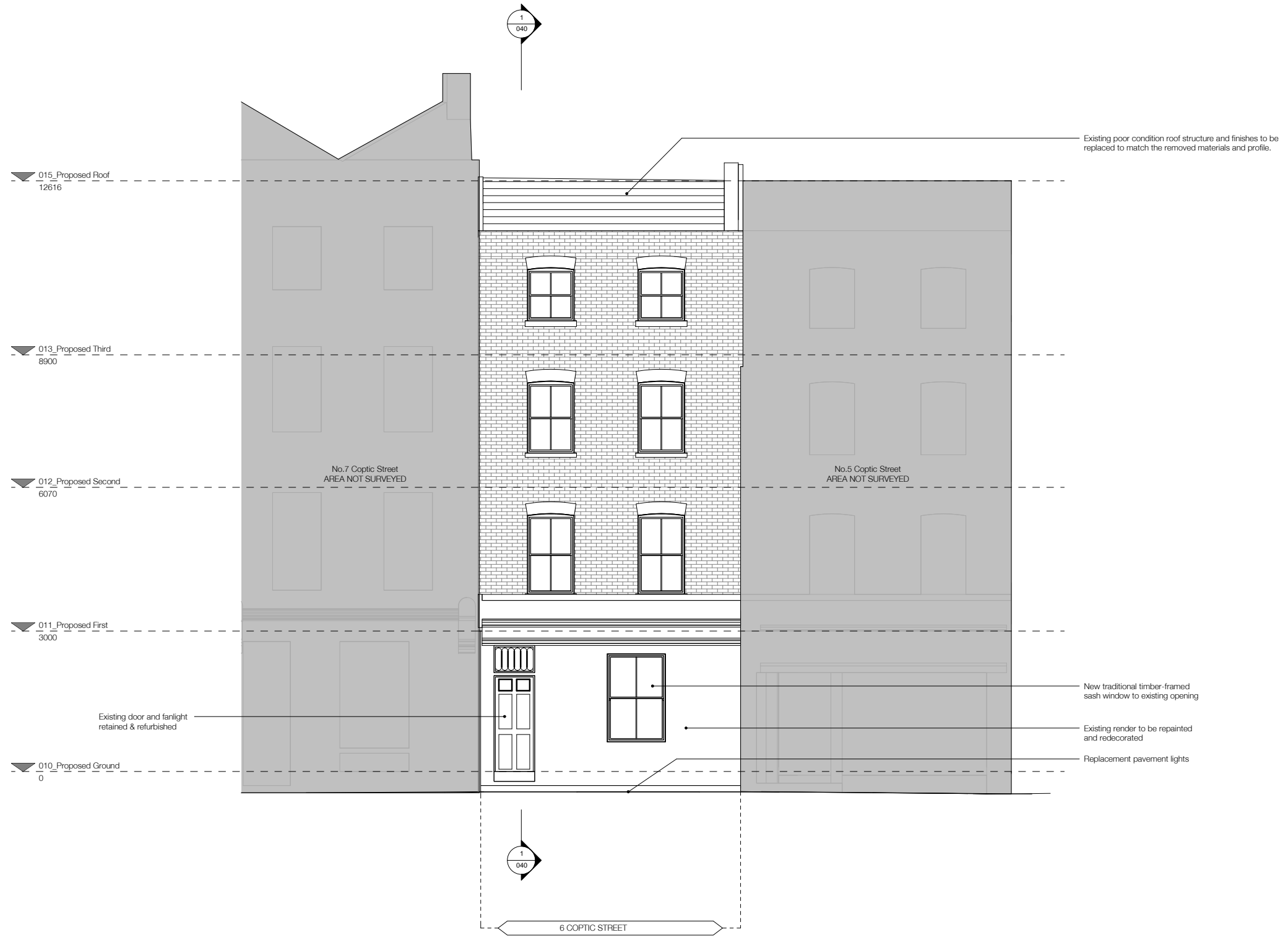

NOTE:

Architectural Information - the level of detail shown on the drawings is relative to the submission of a **PLANNING APPLICATION**. The drawings should therefore not be used for any other purpose without both the prior agreement of the architect, and subsequent checking / development by others.

Dimensions and setting out - should be checked on site; see above

Structure & Construction - these drawings, unless expressly noted otherwise, have not been fully coordinated with a Structural Engineer's input and show indicative construction build-up only

Building Control - the client / the contractor will liaise directly with Local Authority to ensure the project is completed in accordance with the Building Regulations

Planning - the client / the contractor will ensure that the project is completed in accordance with the approved planning drawings and take responsibility for the discharge of any planning conditions

Party Walls & Rights to Light - the client / the contractor ensure that any notices and consents required are obtained before work commences

Archaeological & Ecological - the client / the contractor will ensure that any notices and consents required are obtained before work commences

NOTE:

Glazing Allowances will need to be negotiated with Building Control as per Approved Document L1B Conservation of Fuel and Power

Revisions		
No.	Description	Date
B	True Mansard Roof	06/01/2016
C	Revised scheme for new planning application	17/02/2017
D	Amended annotations	20/02/2017
E	Amended Annotations	30/05/2017
F	New Planning Application	12/09/2017
G	Roof Replacement Note	13/09/2017

PROPOSED

Note: Do not scale from this drawing. All dimensions to be checked on site by the contractor and to be his responsibility.

HÛT Architecture
3rd Floor
35-39 Old Street
London EC1V 9JK
T 020 7399 8680
E info@hutarchitecture.com

HÛT

Job: H359_Coptic Street
Job No: H359
Drawing: Proposed Front Elevation

Scale 1:100 @ A1, 1:200 @ A3
Drawing No: 030
Revision: G

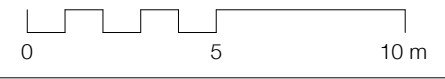

NOTE:

Architectural Information - the level of detail shown on the drawings is relative to the submission of a PLANNING APPLICATION. The drawings should therefore not be used for any other purpose without both the prior agreement of the architect, and subsequent checking / development by others. Dimensions and setting out - should be checked on site; see above

Structure & Construction - these drawings, unless expressly noted otherwise, have not been fully coordinated with a Structural Engineer's input and show indicative construction build-up only

Building Control - the client / the contractor will liaise directly with Local Authority to ensure the project is completed in accordance with the Building Regulations

Planning - the client / the contractor will ensure that the project is completed in accordance with the approved planning drawings and take responsibility for the discharge of any planning conditions

Party Walls & Rights to Light - the client / the contractor ensure that any notices and consents required are obtained before work commences

Archaeological & Ecological - the client / the contractor will ensure that any notices and consents required are obtained before work commences

NOTE:
Glazing Allowances will need to be negotiated with Building Control as per Approved Document L1B Conservation of Fuel and Power

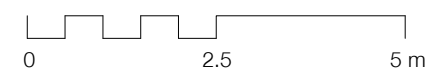

Revisions		
No.	Description	Date
B	True Mansard Roof	06/01/2016
C	Revised scheme for new planning application	17/02/2017
D	Amended annotations	20/02/2017
E	Amended Annotations	30/05/2017
F	New Planning Application	12/09/2017
G	Roof Replacement Note	13/09/2017

PROPOSED

Notes: Do not scale from this drawing. All dimensions to be checked on site by the contractor and to be his responsibility.
HÛT Architecture
3rd Floor
35-39 Old Street
London EC1V 9JX
T 020 7399 8680
E info@hutarchitecture.com





Job:H359_Coptic Street
Job No:H359
Drawing: Proposed Rear Elevation

Scale: 1:50 @ A1, 1:100 @ A3
Drawing No: 031
Revision: G

NOTE:
 Architectural Information - the level of detail shown on the drawings is relative to the submission of a PLANNING APPLICATION.
 The drawings should therefore not be used for any other purpose without both the prior agreement of the architect, and subsequent checking / development by others.
 Dimensions and setting out - should be checked on site; see above.
 Structure & Construction - these drawings, unless expressly noted otherwise, have not been fully coordinated with a Structural Engineer's input and show indicative construction build-up only.
 Building Control - the client / the contractor will liaise directly with Local Authority to ensure the project is completed in accordance with the Building Regulations.
 Planning - the client / the contractor will ensure that the project is completed in accordance with the approved planning drawings and take responsibility for the discharge of any planning conditions.
 Party Walls & Rights to Light - the client / the contractor ensure that any notices and consents required are obtained before work commences.
 Archaeological & Ecological - the client / the contractor will ensure that any notices and consents required are obtained before work commences.

NOTE:
 Glazing Allowances will need to be negotiated with Building Control as per Approved Document L1B Conservation of Fuel and Power.

FLOOR KEY

	EXISTING
	PROPOSED

Revisions

No.	Description	Date
B	True Mansard Roof	06/01/2016
C	Revised scheme for new planning application	17/02/2017
D	Amended annotations	20/02/2017
E	New Planning Application	12/09/2017
F	Roof Replacement Note	13/09/2017

PROPOSED

Note: Do not scale from this drawing. All dimensions to be checked on site by the contractor and to be his responsibility.

HÛT Architecture
 3rd Floor
 35-39 Old Street
 London EC1V 9JX
 T 020 7399 8680
 E info@hutarchitecture.com

HÛT

Job: H359_Coptic Street
 Job No: H359
 Drawing: Proposed Section 01

Scale: 1:50 @ A1, 1:100 @ A3
 Drawing No: 040
 Revision: F

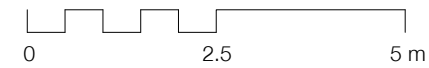



NOTE:

Architectural Information - the level of detail shown on the drawings is relative to the submission of a PLANNING APPLICATION. The drawings should therefore not be used for any other purpose without both the prior agreement of the architect, and subsequent checking / development by others. Dimensions and setting out - should be checked on site; see above

Structure & Construction - these drawings, unless expressly noted otherwise, have not been fully coordinated with a Structural Engineer's input and show indicative construction build-up only

Building Control - the client / the contractor will liaise directly with Local Authority to ensure the project is completed in accordance with the Building Regulations

Planning - the client / the contractor will ensure that the project is completed in accordance with the approved planning drawings and take responsibility for the discharge of any planning conditions

Party Walls & Rights to Light - the client / the contractor ensure that any notices and consents required are obtained before work commences

Archaeological & Ecological - the client / the contractor will ensure that any notices and consents required are obtained before work commences

NOTE:
Glazing Allowances will need to be negotiated with Building Control as per Approved Document L1B Conservation of Fuel and Power

Revisions		
No.	Description	Date
B	True Mansard Roof	06/01/2016
C	Revised scheme for new planning application	17/02/2017
D	Amended annotations	20/02/2017
E	Amended Annotations	30/05/2017
F	New Planning Application	12/09/2017
G	Roof Replacement Note	13/09/2017

PROPOSED

Note: Do not scale from this drawing. All dimensions to be checked on site by the contractor and to be his responsibility.
 HÛT Architecture
 3rd Floor
 35-39 Old Street
 London EC1V 9JX
 T 020 7399 8680
 E info@hutarchitecture.com



Job:H359_Coptic Street
 Job No:H359
 Drawing: Proposed 3D Visual

Scale:
 Drawing No: 051
 Revision: G