



NOTE:

Architectural Information - the level of detail shown on the drawings is relative to the submission of a **PLANNING APPLICATION**. The drawings should therefore not be used for any other purpose without both the prior agreement of the architect, and subsequent checking / development by others.
 Dimensions and setting out - should be checked on site; see above
 Structure & Construction - these drawings, unless expressly noted otherwise, have not been fully coordinated with a Structural Engineer's input and show indicative construction build-up only
 Building Control - the client / the contractor will liaise directly with Local Authority to ensure the project is completed in accordance with the Building Regulations
 Planning - the client / the contractor will ensure that the project is completed in accordance with the approved planning drawings and take responsibility for the discharge of any planning conditions
 Party Walls & Rights to Light - the client / the contractor ensure that any notices and consents required are obtained before work commences
 Archaeological & Ecological - the client / the contractor will ensure that any notices and consents required are obtained before work commences

NOTE:
 Glazing Allowances will need to be negotiated with Building Control as per Approved Document L1B Conservation of Fuel and Power



Revisions		
No.	Description	Date
A	New Planning Application	12/09/2017

EXISTING

Note: Do not scale from this drawing. All dimensions to be checked on site by the contractor and to be his responsibility.
 HÛT Architecture
 3rd Floor
 35-39 Old Street
 London EC1Y 9JK
 T 020 7399 8680
 E info@hutarchitecture.com



Job:H359_Coptic Street
 Job No:H359
 Drawing: Existing Location Plan

Scale: 1:1250 @ A3
 Drawing No: E001
 Revision: A

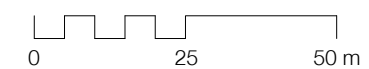

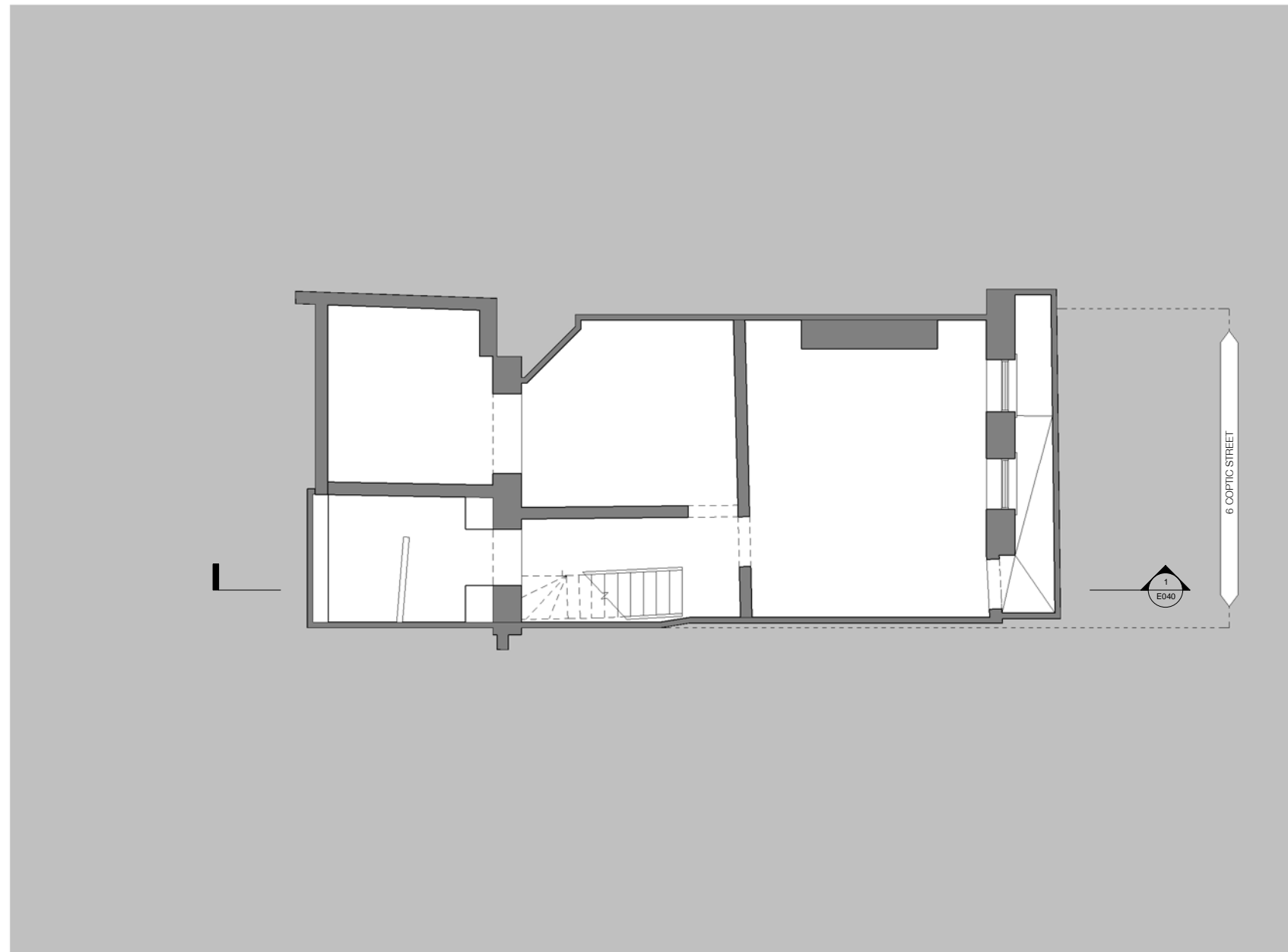

NOTE:

Architectural Information - the level of detail shown on the drawings is relative to the submission of a PLANNING APPLICATION.
 The drawings should therefore not be used for any other purpose without both the prior agreement of the architect, and subsequent checking / development by others.
 Dimensions and setting out - should be checked on site; see above

Structure & Construction - these drawings, unless expressly noted otherwise, have not been fully coordinated with a Structural Engineer's input and show indicative construction build-up only

Building Control - the client / the contractor will liaise directly with Local Authority to ensure the project is completed in accordance with the Building Regulations

Planning - the client / the contractor will ensure that the project is completed in accordance with the approved planning drawings and take responsibility for the discharge of any planning conditions

Party Walls & Rights to Light - the client / the contractor ensure that any notices and consents required are obtained before work commences

Archaeological & Ecological - the client / the contractor will ensure that any notices and consents required are obtained before work commences

NOTE:
 Glazing Allowances will need to be negotiated with Building Control as per Approved Document L1B Conservation of Fuel and Power

Existing_Gross Internal Areas	
Name	Area
Basement	60 m ²
Ground Floor	82 m ²
First Floor	47 m ²
Second Floor	45 m ²
Third Floor	46 m ²
	280 m ²



Revisions		
No.	Description	Date
A	New Planning Application	12/09/2017

EXISTING

Note: Do not scale from the drawing. All dimensions to be checked on site by the contractor and to be his responsibility.
 HÛT Architecture
 3rd Floor
 35-39 Old Street
 London EC1V 9JX
 T 020 7399 8680
 E info@hutarchitecture.com



Job:H359_Coptic Street
 Job No:H359
 Drawing: Existing Basement Floor
 Plan
 Scale: 1:50 @ A1, 1:100 @ A3
 Drawing No: E009
 Revision: A



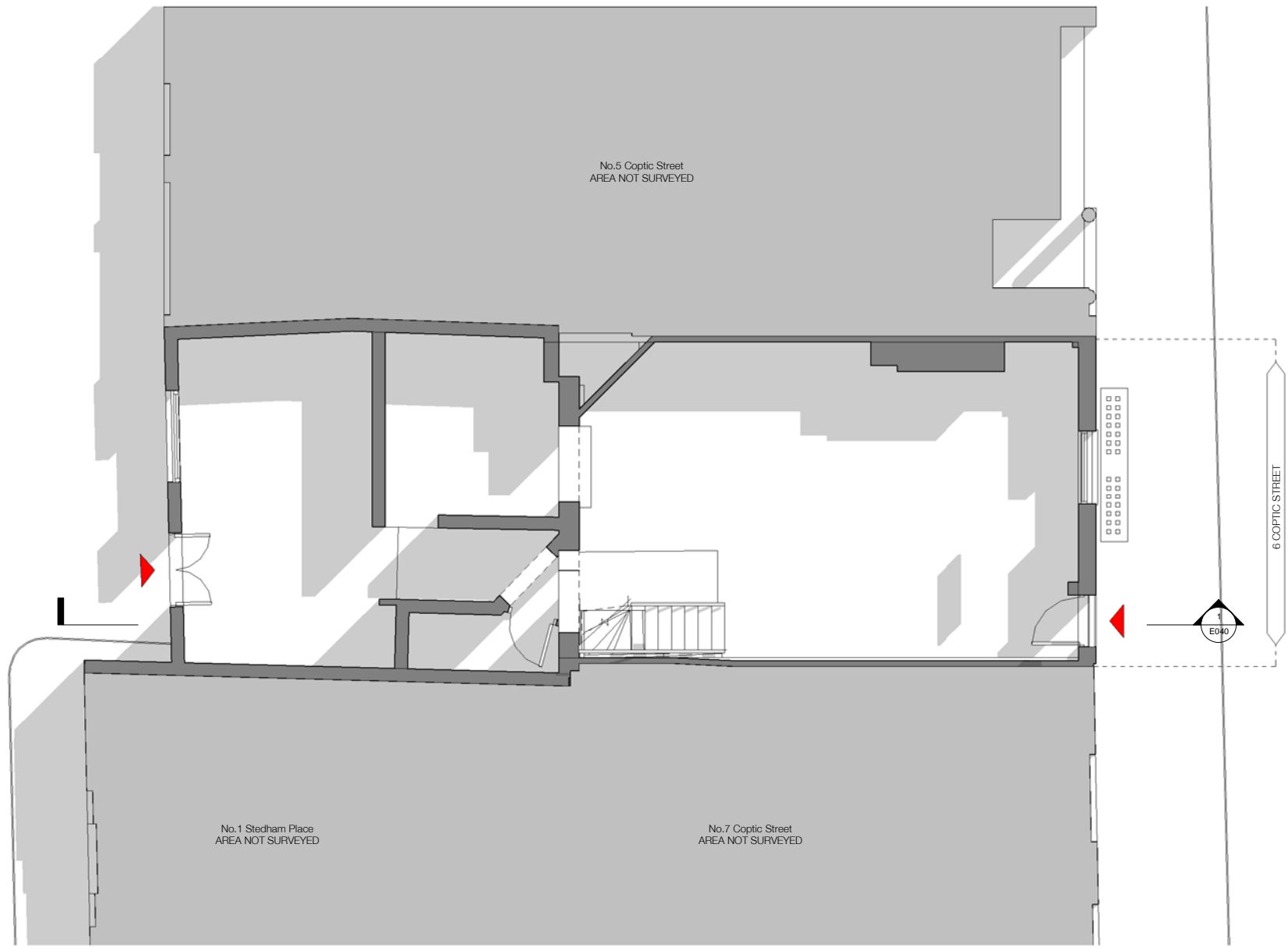

NOTE:

Architectural Information - the level of detail shown on the drawings is relative to the submission of a PLANNING APPLICATION. The drawings should therefore not be used for any other purpose without both the prior agreement of the architect, and subsequent checking / development by others. Dimensions and setting out - should be checked on site; see above.

Structure & Construction - these drawings, unless expressly noted otherwise, have not been fully coordinated with a Structural Engineer's input and show indicative construction build-up only.

Building Control - the client / the contractor will liaise directly with Local Authority to ensure the project is completed in accordance with the Building Regulations.

Planning - the client / the contractor will ensure that the project is completed in accordance with the approved planning drawings and take responsibility for the discharge of any planning conditions.

Party Walls & Rights to Light - the client / the contractor ensure that any notices and consents required are obtained before work commences.

Archaeological & Ecological - the client / the contractor will ensure that any notices and consents required are obtained before work commences.

NOTE:
Glazing Allowances will need to be negotiated with Building Control as per Approved Document L1B Conservation of Fuel and Power

Existing_Gross Internal Areas	
Name	Area
Basement	60 m ²
Ground Floor	82 m ²
First Floor	47 m ²
Second Floor	45 m ²
Third Floor	46 m ²
	280 m ²



Revisions		
No.	Description	Date
A	New Planning Application	12/09/2017

EXISTING

Note: Do not scale from the drawing. All dimensions to be checked on site by the contractor and to be his responsibility.
 HÛT Architecture
 3rd Floor
 35-39 Old Street
 London EC1V 9JX
 T 020 7399 8680
 E info@hutarchitecture.com

HÛT

Job:H359_Coptic Street
 Job No:H359
 Drawing: Existing Ground Floor
 Plan
 Scale: 1:50 @ A1, 1:100 @ A3
 Drawing No: E010
 Revision: A



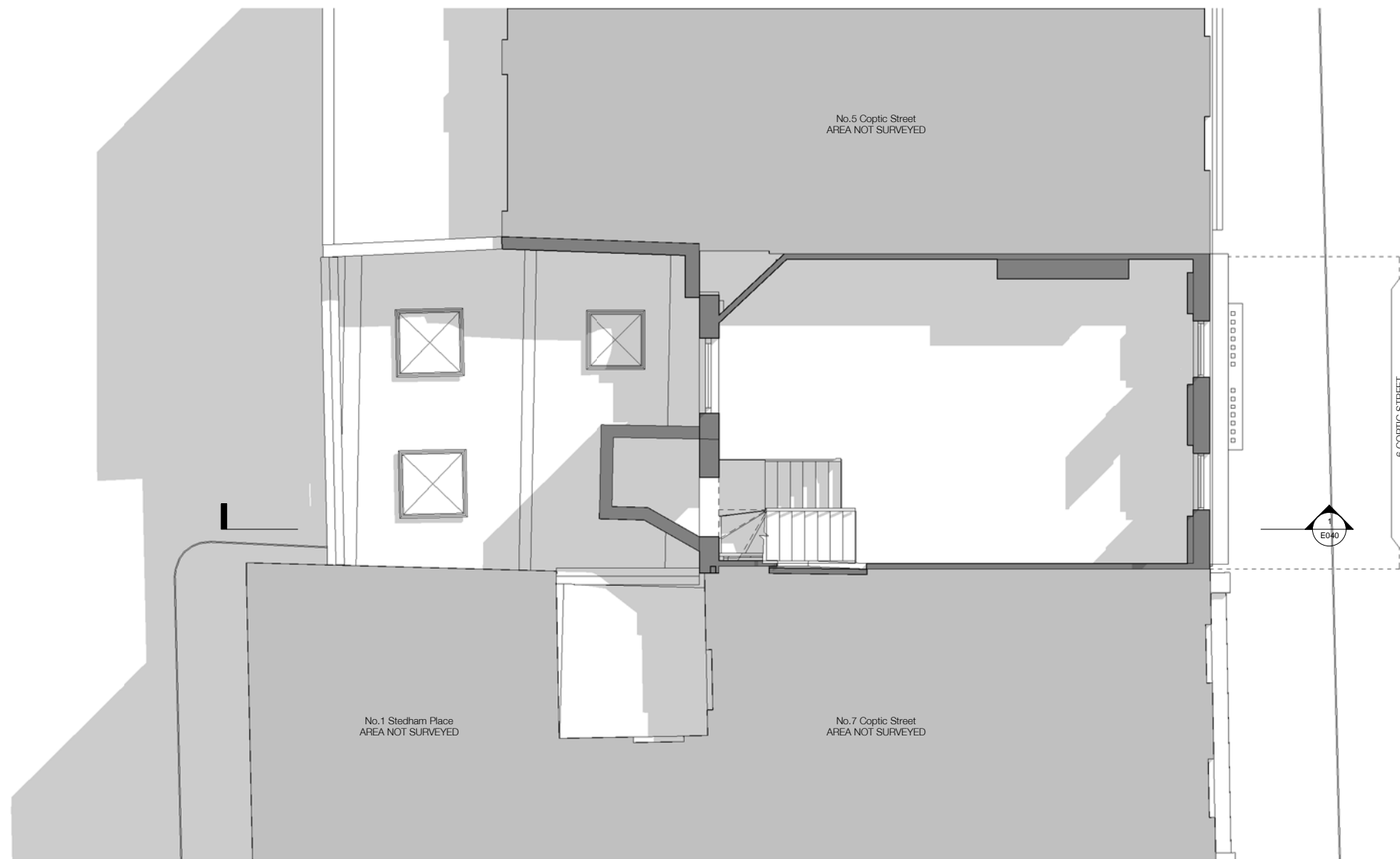

NOTE:

Architectural Information - the level of detail shown on the drawings is relative to the submission of a PLANNING APPLICATION. The drawings should therefore not be used for any other purpose without both the prior agreement of the architect, and subsequent checking / development by others. Dimensions and setting out - should be checked on site; see above

Structure & Construction - these drawings, unless expressly noted otherwise, have not been fully coordinated with a Structural Engineer's input and show indicative construction build-up only

Building Control - the client / the contractor will liaise directly with Local Authority to ensure the project is completed in accordance with the Building Regulations

Planning - the client / the contractor will ensure that the project is completed in accordance with the approved planning drawings and take responsibility for the discharge of any planning conditions

Party Walls & Rights to Light - the client / the contractor ensure that any notices and consents required are obtained before work commences

Archaeological & Ecological - the client / the contractor will ensure that any notices and consents required are obtained before work commences

NOTE:
Glazing Allowances will need to be negotiated with Building Control as per Approved Document L1B Conservation of Fuel and Power

Existing_Gross Internal Areas	
Name	Area
Basement	60 m ²
Ground Floor	82 m ²
First Floor	47 m ²
Second Floor	45 m ²
Third Floor	46 m ²
	280 m ²



Revisions		
No.	Description	Date
A	New Planning Application	12/09/2017

EXISTING

Note: Do not scale from the drawing. All dimensions to be checked on site by the contractor and to be his responsibility.
 HÛT Architecture
 3rd Floor
 35-39 Old Street
 London EC1V 9JX
 T 020 7399 8680
 E info@hutarchitecture.com



Job:H359_Coptic Street
 Job No:H359
 Drawing: Existing First Floor Plan

Scale: 1:50 @ A1, 1:100 @ A3
 Drawing No: E011
 Revision: A



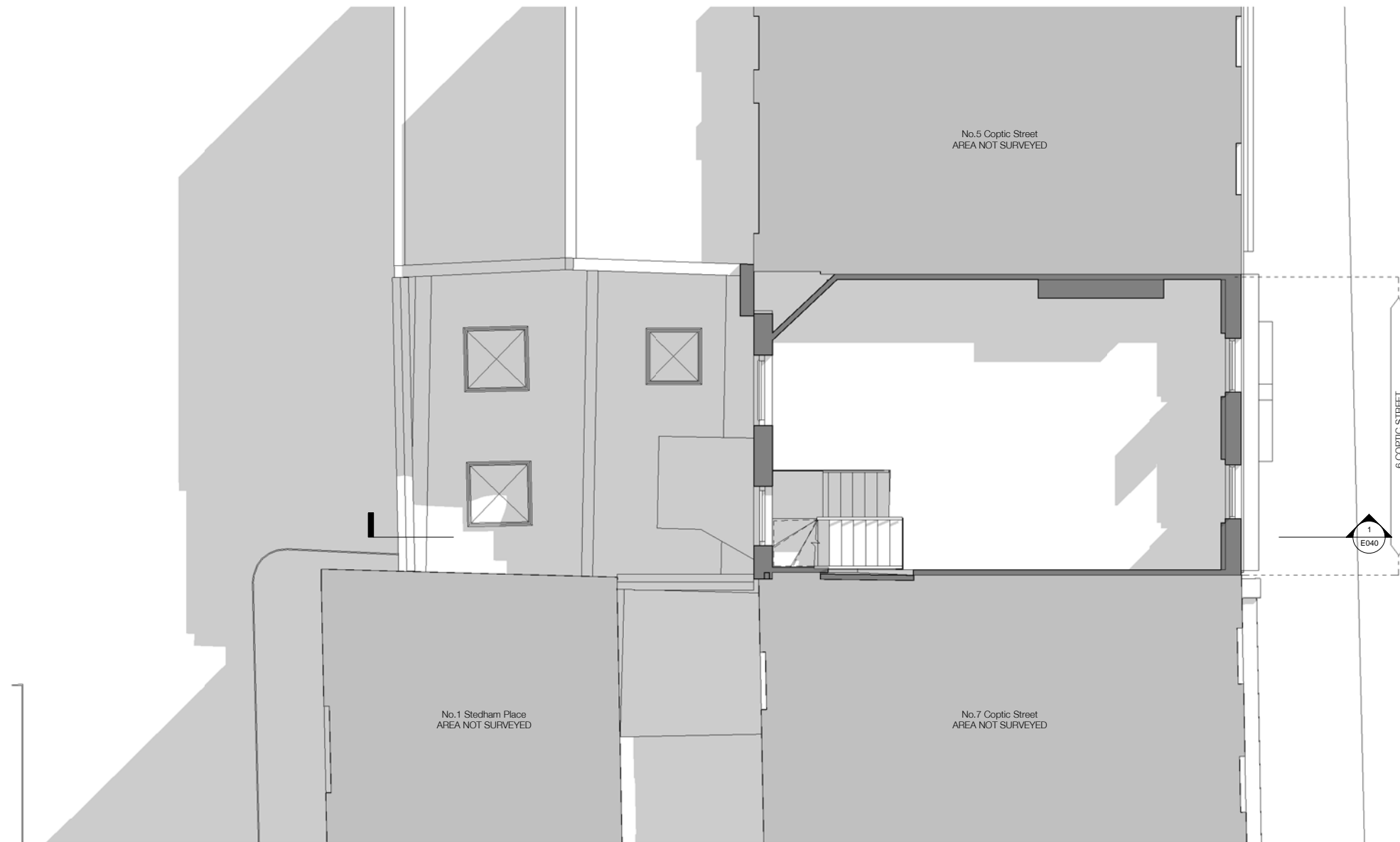

NOTE:

Architectural Information - the level of detail shown on the drawings is relative to the submission of a PLANNING APPLICATION. The drawings should therefore not be used for any other purpose without both the prior agreement of the architect, and subsequent checking / development by others. Dimensions and setting out - should be checked on site; see above

Structure & Construction - these drawings, unless expressly noted otherwise, have not been fully coordinated with a Structural Engineer's input and show indicative construction build-up only

Building Control - the client / the contractor will liaise directly with Local Authority to ensure the project is completed in accordance with the Building Regulations

Planning - the client / the contractor will ensure that the project is completed in accordance with the approved planning drawings and take responsibility for the discharge of any planning conditions

Party Walls & Rights to Light - the client / the contractor ensure that any notices and consents required are obtained before work commences

Archaeological & Ecological - the client / the contractor will ensure that any notices and consents required are obtained before work commences

NOTE:

Glazing Allowances will need to be negotiated with Building Control as per Approved Document L1B Conservation of Fuel and Power

Existing_Gross Internal Areas	
Name	Area
Basement	60 m ²
Ground Floor	82 m ²
First Floor	47 m ²
Second Floor	45 m ²
Third Floor	46 m ²
	280 m ²



Revisions		
No.	Description	Date
A	New Planning Application	12/09/2017

EXISTING

Note: Do not scale from the drawing. All dimensions to be checked on site by the contractor and to be responsible.
 HÛT Architecture
 3rd Floor
 35-39 Old Street
 London EC1V 9JX
 T 020 7399 8680
 E info@hutarchitecture.com



Job:H359_Coptic Street
 Job No:H359
 Drawing: Existing Second Floor
 Plan
 Scale: 1:50 @ A1, 1:100 @ A3
 Drawing No: E012
 Revision: A

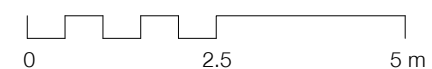

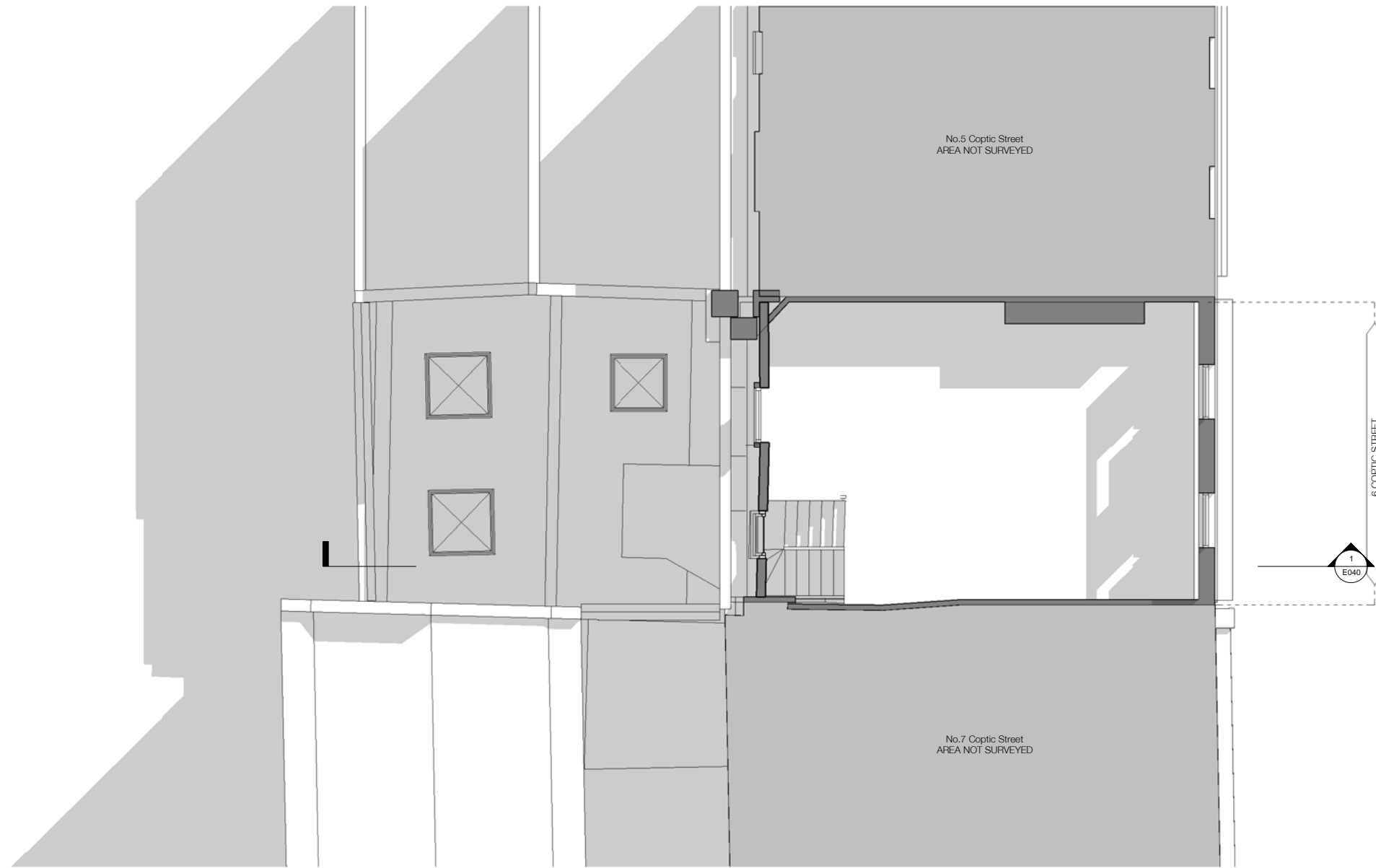

NOTE:

Architectural Information - the level of detail shown on the drawings is relative to the submission of a PLANNING APPLICATION. The drawings should therefore not be used for any other purpose without both the prior agreement of the architect, and subsequent checking / development by others. Dimensions and setting out - should be checked on site; see above.

Structure & Construction - these drawings, unless expressly noted otherwise, have not been fully coordinated with a Structural Engineer's input and show indicative construction build-up only.

Building Control - the client / the contractor will liaise directly with Local Authority to ensure the project is completed in accordance with the Building Regulations.

Planning - the client / the contractor will ensure that the project is completed in accordance with the approved planning drawings and take responsibility for the discharge of any planning conditions.

Party Walls & Rights to Light - the client / the contractor ensure that any notices and consents required are obtained before work commences.

Archaeological & Ecological - the client / the contractor will ensure that any notices and consents required are obtained before work commences.

NOTE:

Glazing Allowances will need to be negotiated with Building Control as per Approved Document L1B Conservation of Fuel and Power.

Existing_Gross Internal Areas	
Name	Area
Basement	60 m ²
Ground Floor	82 m ²
First Floor	47 m ²
Second Floor	45 m ²
Third Floor	46 m ²
	280 m ²

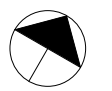

Revisions		
No.	Description	Date
A	New Planning Application	12/09/2017

EXISTING

Note: Do not scale from the drawing. All dimensions to be checked on site by the contractor and to be his responsibility.

HÛT Architecture
3rd Floor
35-39 Old Street
London EC1Y 9BK
T 020 7399 8680
E info@hutarchitecture.com

HÛT

Job:H359_Coptic Street
Job No:H359
Drawing: Existing Third Floor Plan

Scale: 1:50 @ A1, 1:100 @ A3
Drawing No: E013
Revision: A

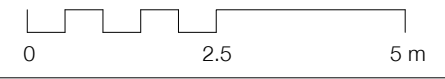

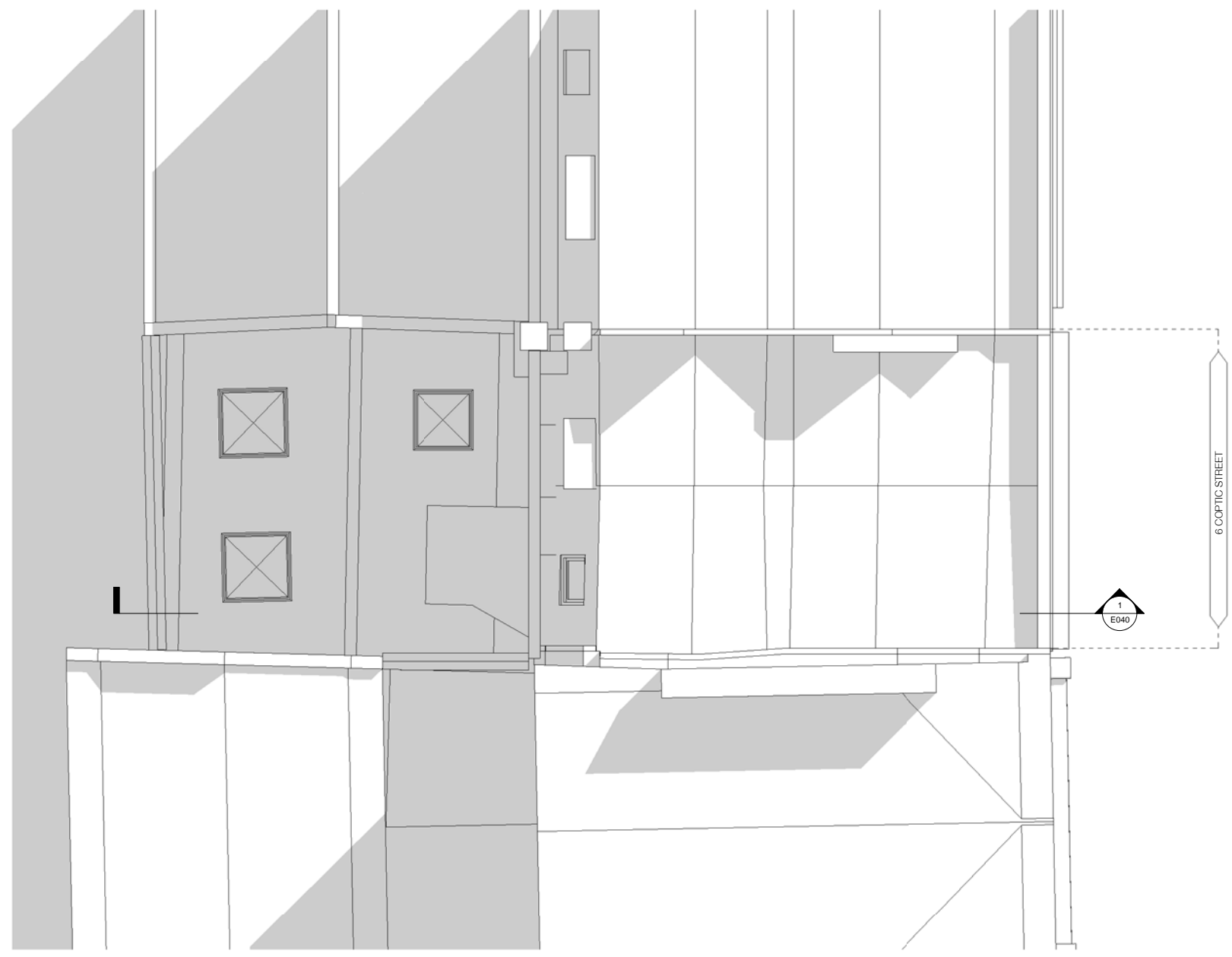

NOTE:
 Architectural Information - the level of detail shown on the drawings is relative to the submission of a PLANNING APPLICATION.
 The drawings should therefore not be used for any other purpose without both the prior agreement of the architect, and subsequent checking / development by others.
 Dimensions and setting out - should be checked on site; see above.
 Structure & Construction - these drawings, unless expressly noted otherwise, have not been fully coordinated with a Structural Engineer's input and show indicative construction build-up only.
 Building Control - the client / the contractor will liaise directly with Local Authority to ensure the project is completed in accordance with the Building Regulations.
 Planning - the client / the contractor will ensure that the project is completed in accordance with the approved planning drawings and take responsibility for the discharge of any planning conditions.
 Party Walls & Rights to Light - the client / the contractor ensure that any notices and consents required are obtained before work commences.
 Archaeological & Ecological - the client / the contractor will ensure that any notices and consents required are obtained before work commences.

NOTE:
 Glazing Allowances will need to be negotiated with Building Control as per Approved Document L1B Conservation of Fuel and Power.



Revisions		
No.	Description	Date
A	New Planning Application	12/09/2017

EXISTING

Note: Do not scale from the drawing. All dimensions to be checked on site by the contractor and to be his responsibility.

HÛT Architecture
 3rd Floor
 35-39 Old Street
 London EC1V 9JX
 T 020 7399 8680
 E info@hutarchitecture.com

HÛT

Job: H359_Coptic Street
 Job No: H359
 Drawing: Existing Roof Plan

Scale: 1:50 @ A1, 1:100 @ A3
 Drawing No: E014
 Revision: A

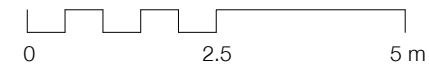

NOTE:

Architectural Information - the level of detail shown on the drawings is relative to the submission of a PLANNING APPLICATION.
The drawings should therefore not be used for any other purpose without both the prior agreement of the architect, and subsequent checking / development by others.
Dimensions and setting out - should be checked on site; see above

Structure & Construction - these drawings, unless expressly noted otherwise, have not been fully coordinated with a Structural Engineer's input and show indicative construction build-up only

Building Control - the client / the contractor will liaise directly with Local Authority to ensure the project is completed in accordance with the Building Regulations

Planning - the client / the contractor will ensure that the project is completed in accordance with the approved planning drawings and take responsibility for the discharge of any planning conditions

Party Walls & Rights to Light - the client / the contractor ensure that any notices and consents required are obtained before work commences

Archaeological & Ecological - the client / the contractor will ensure that any notices and consents required are obtained before work commences

NOTE:
Glazing Allowances will need to be negotiated with Building Control as per Approved Document L1B Conservation of Fuel and Power



Revisions		
No.	Description	Date
A	New Planning Application	12/09/2017

EXISTING

Note: Do not scale from this drawing. All dimensions to be checked on site by the contractor and to be his responsibility.
HÛT Architecture
3rd Floor
35-39 Old Street
London EC1V 9JX
T 020 7399 8680
E info@hutarchitecture.com



Job: H359_Coptic Street
Job No: H359
Drawing: Existing Front Elevation

Scale: 1:50 @ A1, 1:100 @ A3
Drawing No: E030
Revision: A

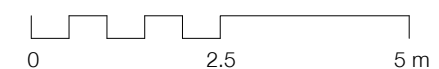

NOTE:

Architectural Information - the level of detail shown on the drawings is relative to the submission of a PLANNING APPLICATION.
The drawings should therefore not be used for any other purpose without both the prior agreement of the architect, and subsequent checking / development by others.
Dimensions and setting out - should be checked on site; see above

Structure & Construction - these drawings, unless expressly noted otherwise, have not been fully coordinated with a Structural Engineer's input and show indicative construction build-up only

Building Control - the client / the contractor will liaise directly with Local Authority to ensure the project is completed in accordance with the Building Regulations

Planning - the client / the contractor will ensure that the project is completed in accordance with the approved planning drawings and take responsibility for the discharge of any planning conditions

Party Walls & Rights to Light - the client / the contractor ensure that any notices and consents required are obtained before work commences

Archaeological & Ecological - the client / the contractor will ensure that any notices and consents required are obtained before work commences

NOTE:
Glazing Allowances will need to be negotiated with Building Control as per Approved Document L1B Conservation of Fuel and Power

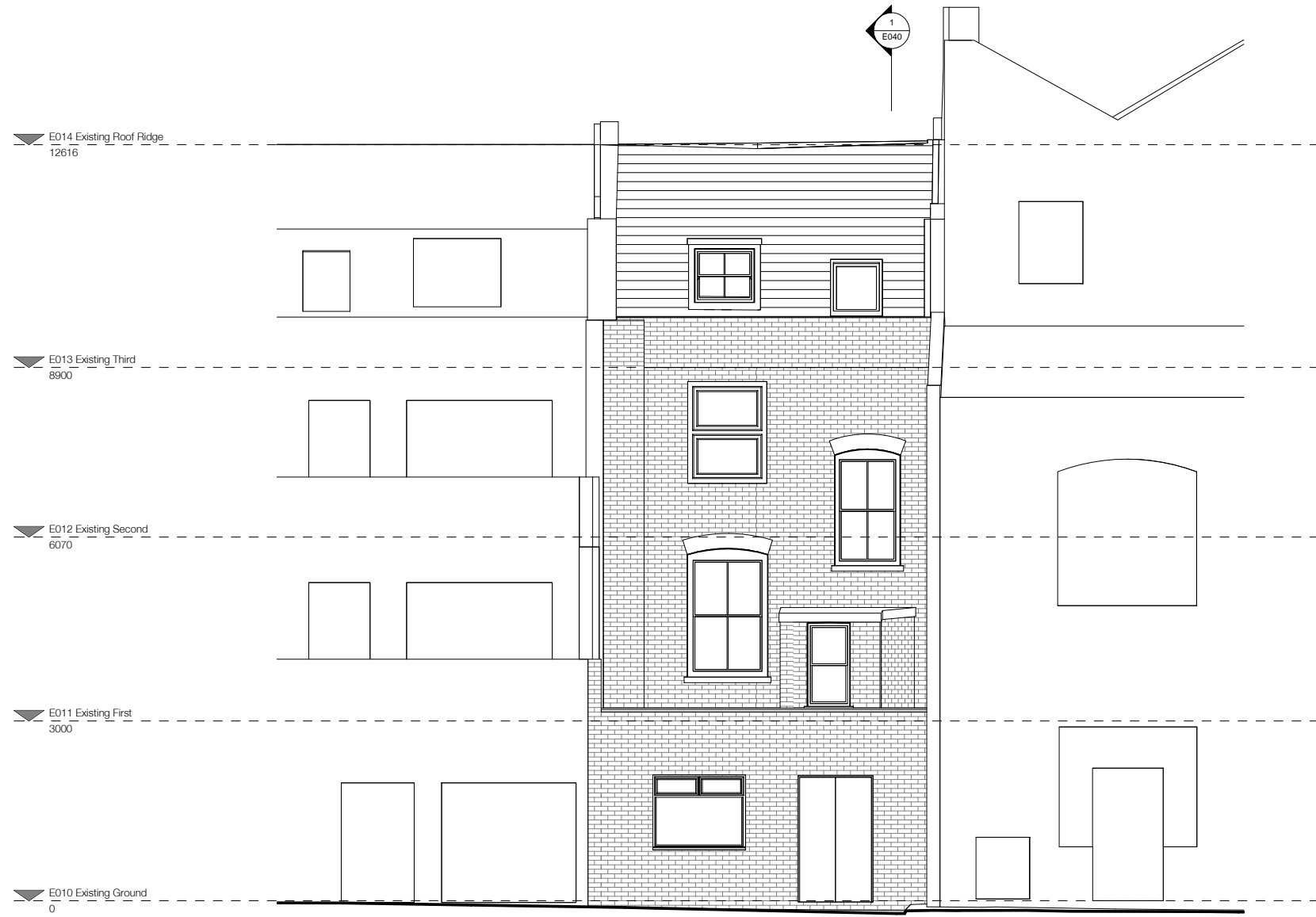

E031 Existing Rear Elevation

1:50 @ A1, 1:100 @ A3

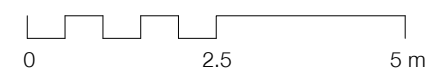

Revisions		
No.	Description	Date
A	New Planning Application	12/09/2017

EXISTING

Notes: Do not scale from this drawing. All dimensions to be checked on site by the contractor and to be his responsibility.
HÛT Architecture
3rd Floor
35-39 Old Street
London EC1V 9JX
T 020 7399 8680
E info@hutarchitecture.com



Job: H359_Coptic Street
Job No: H359
Drawing: Existing Rear Elevation

Scale: 1:50 @ A1, 1:100 @ A3
Drawing No: E031
Revision: A

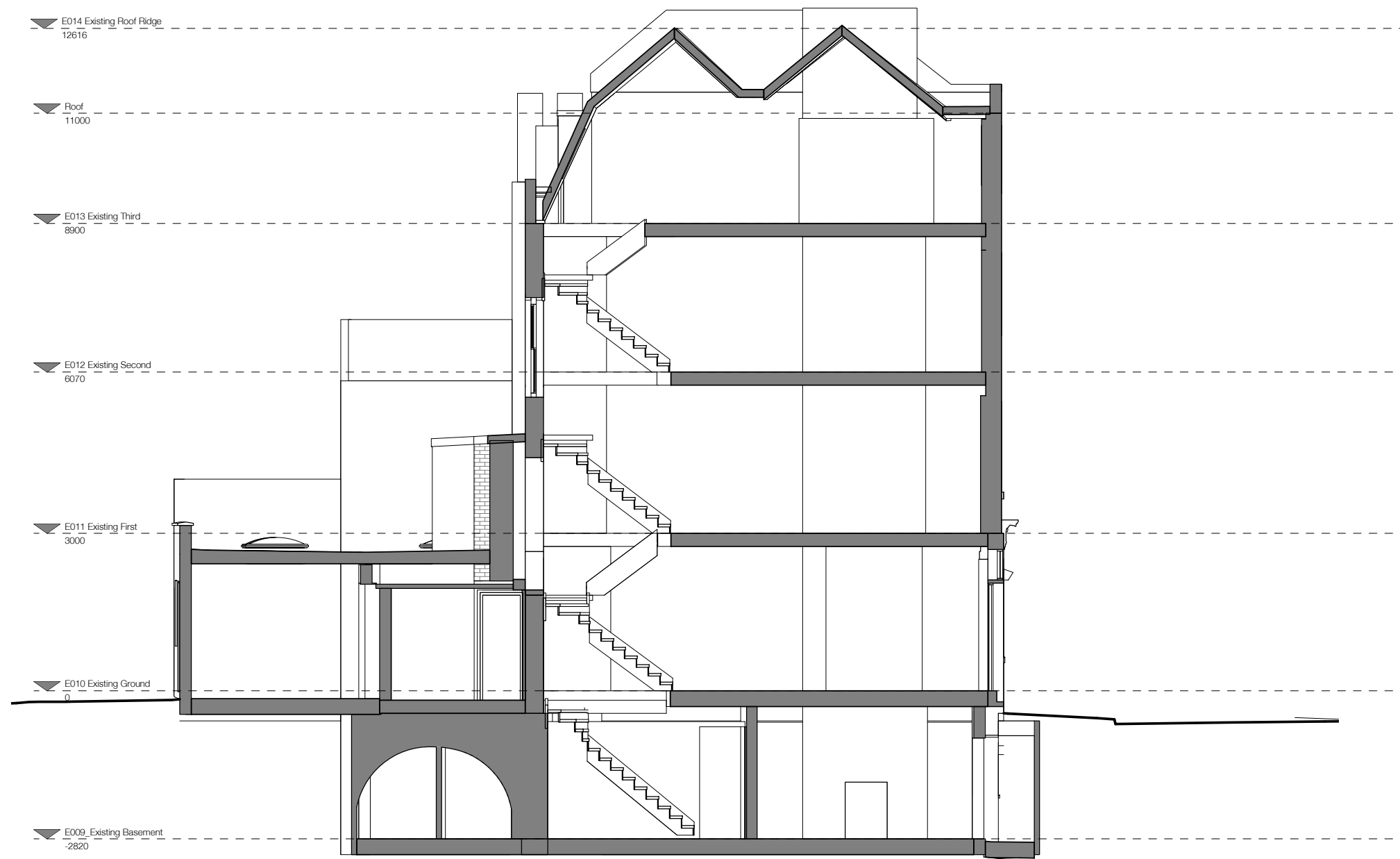

NOTE:

Architectural Information - the level of detail shown on the drawings is relative to the submission of a PLANNING APPLICATION. The drawings should therefore not be used for any other purpose without both the prior agreement of the architect, and subsequent checking / development by others. Dimensions and setting out - should be checked on site; see above

Structure & Construction - these drawings, unless expressly noted otherwise, have not been fully coordinated with a Structural Engineer's input and show indicative construction build-up only

Building Control - the client / the contractor will liaise directly with Local Authority to ensure the project is completed in accordance with the Building Regulations

Planning - the client / the contractor will ensure that the project is completed in accordance with the approved planning drawings and take responsibility for the discharge of any planning conditions

Party Walls & Rights to Light - the client / the contractor ensure that any notices and consents required are obtained before work commences

Archaeological & Ecological - the client / the contractor will ensure that any notices and consents required are obtained before work commences

NOTE:
Glazing Allowances will need to be negotiated with Building Control as per Approved Document L1B Conservation of Fuel and Power

Revisions		
No.	Description	Date
A	New Planning Application	12/09/2017

EXISTING

Note: Do not scale from this drawing. All dimensions to be checked on site by the contractor and to be his responsibility.
 HÛT Architecture
 3rd Floor
 35-39 Old Street
 London EC1V 9JX
 T 020 7399 8680
 E info@hutarchitecture.com



Job: H359_Coptic Street
 Job No: H359
 Drawing: Existing Section 01

Scale: 1:50 @ A1, 1:100 @ A3
 Drawing No: E040
 Revision: A





NOTE:

Architectural Information - the level of detail shown on the drawings is relative to the submission of a PLANNING APPLICATION. The drawings should therefore not be used for any other purpose without both the prior agreement of the architect, and subsequent checking / development by others. Dimensions and setting out - should be checked on site; see above

Structure & Construction - these drawings, unless expressly noted otherwise, have not been fully coordinated with a Structural Engineer's input and show indicative construction build-up only

Building Control - the client / the contractor will liaise directly with Local Authority to ensure the project is completed in accordance with the Building Regulations

Planning - the client / the contractor will ensure that the project is completed in accordance with the approved planning drawings and take responsibility for the discharge of any planning conditions

Party Walls & Rights to Light - the client / the contractor ensure that any notices and consents required are obtained before work commences

Archaeological & Ecological - the client / the contractor will ensure that any notices and consents required are obtained before work commences

NOTE:
Glazing Allowances will need to be negotiated with Building Control as per Approved Document L1B Conservation of Fuel and Power

Revisions		
No.	Description	Date
A	New Planning Application	12/09/2017

EXISTING

Note: Do not scale from this drawing. All dimensions to be checked on site by the contractor and to be his responsibility.
 HÛT Architecture
 3rd Floor
 35-39 Old Street
 London EC1V 9JX
 T 020 7399 8680
 E info@hutarchitecture.com



Job:H359_Coptic Street
 Job No:H359
 Drawing: Existing 3D Visual

Scale:
 Drawing No: E050
 Revision: A