

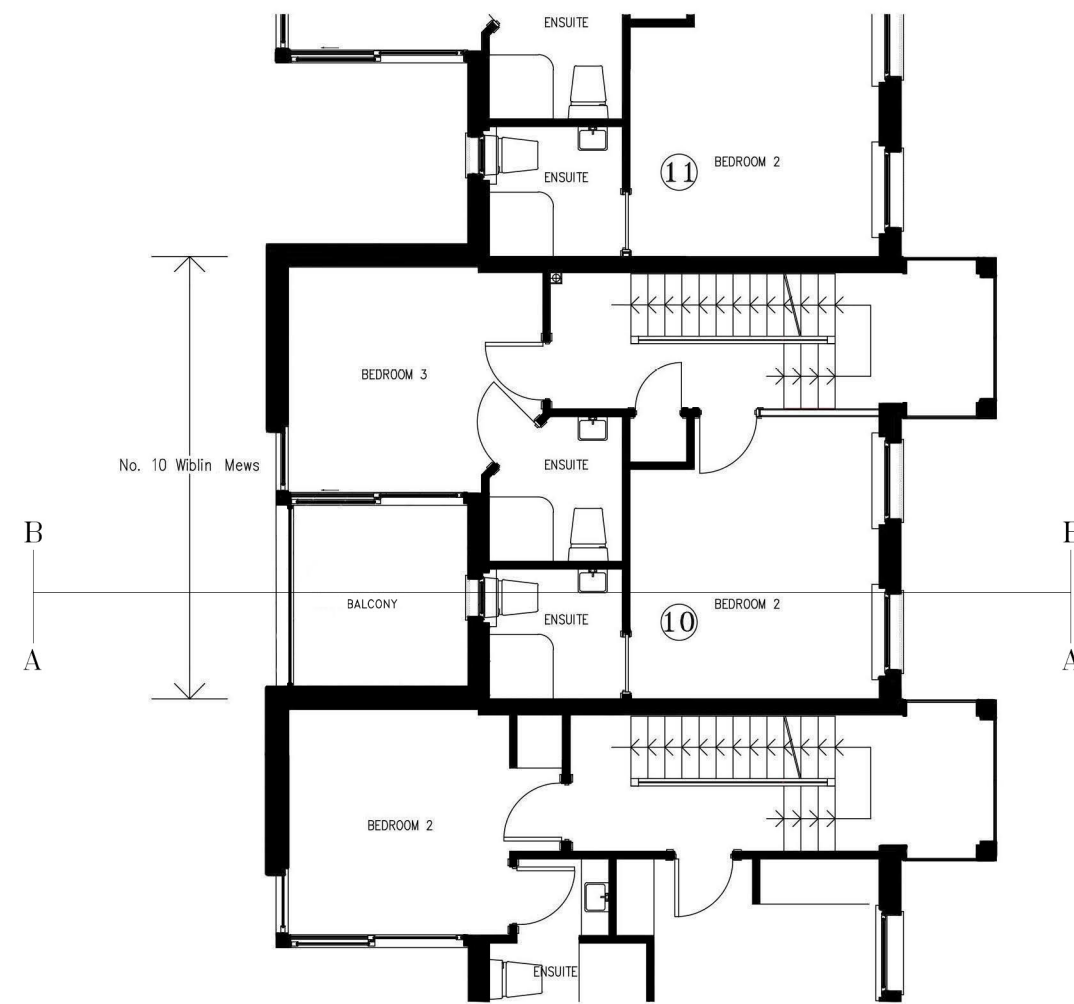

GROUND FLOOR PLAN



FIRST FLOOR PLAN

LOWER GROUND FLOOR AND SECOND FLOOR UNCHANGED

Rev. B Desp. Minor Amendmets Int. JP Date.29/08/17
 Rev. A Desp. Addition of section lines Int. JP Date.04/05/17

 Proctor Watts Cole Rutter Chartered Architects & Town Planners Grosvenor House, Bleke Street, Shaftesbury, Dorset, SP7 8AW. Phone: 01747 851881 Fax: 01747 851081 mail@pwcr.co.uk www.pwcr.co.uk	Client: Mr A Desaraju		Drawn By: S Way
	Dwg: 10, Wiblin Mews, Kentish Town		Checked By:
Job No: 4888	Dwg No: P02B	Notes: Proposed extension	
Date: 31/03/2017	Scale: 1:100@A3		

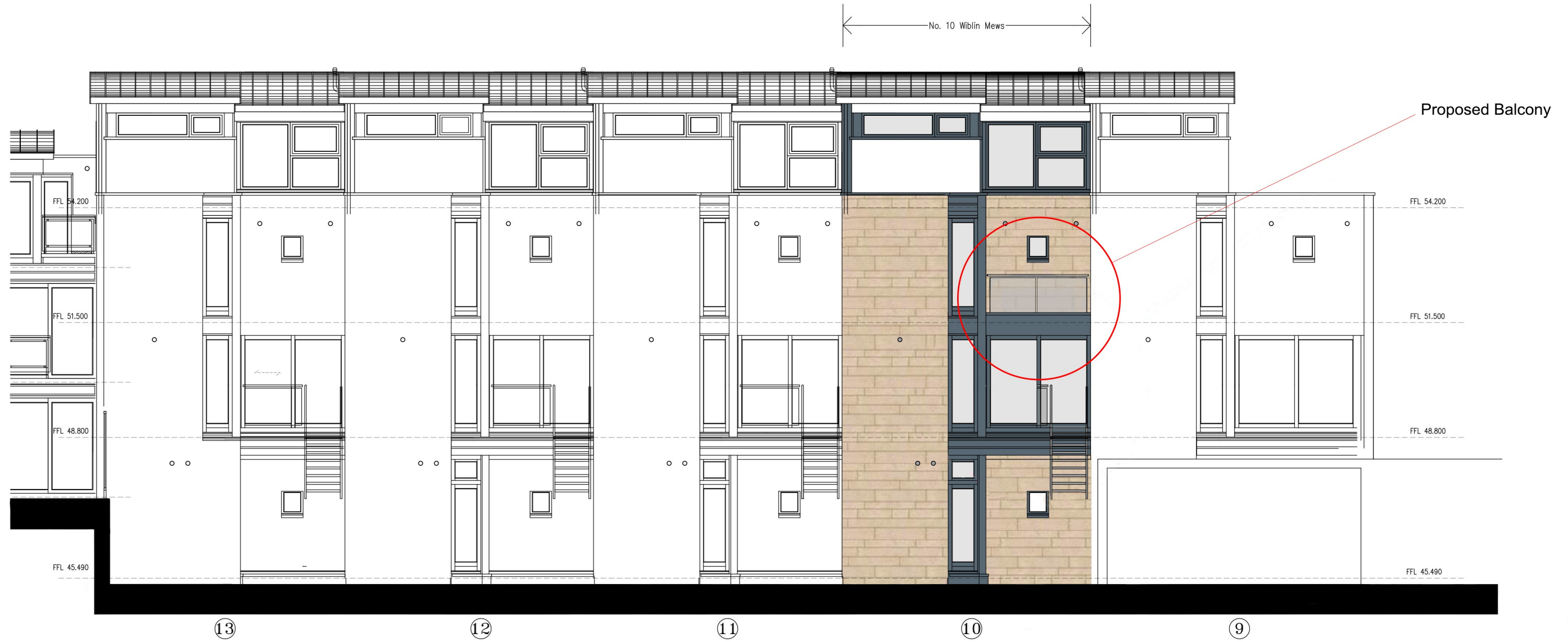

NORTH WEST ELEVATION

Rev. A Desp. Minor Adjustments Int. JP Date.29/08/17



Proctor Watts Cole Rutter
Chartered Architects & Town Planners

Grosvenor House, Bleke Street, Shaftesbury, Dorset, SP7 8AW.
Phone: 01747 851881 Fax: 01747 851081
mail@pwcr.co.uk www.pwcr.co.uk

Client: Mr A Desaraju	Drawn By: S Way
Dwg: 10, Wiblin Mews, Kentish Town	Checked By:
Job No: 4888	Dwg No: P03A
Date: 31/03/2017	Notes: Proposed extension
	Scale: 1:100@A3

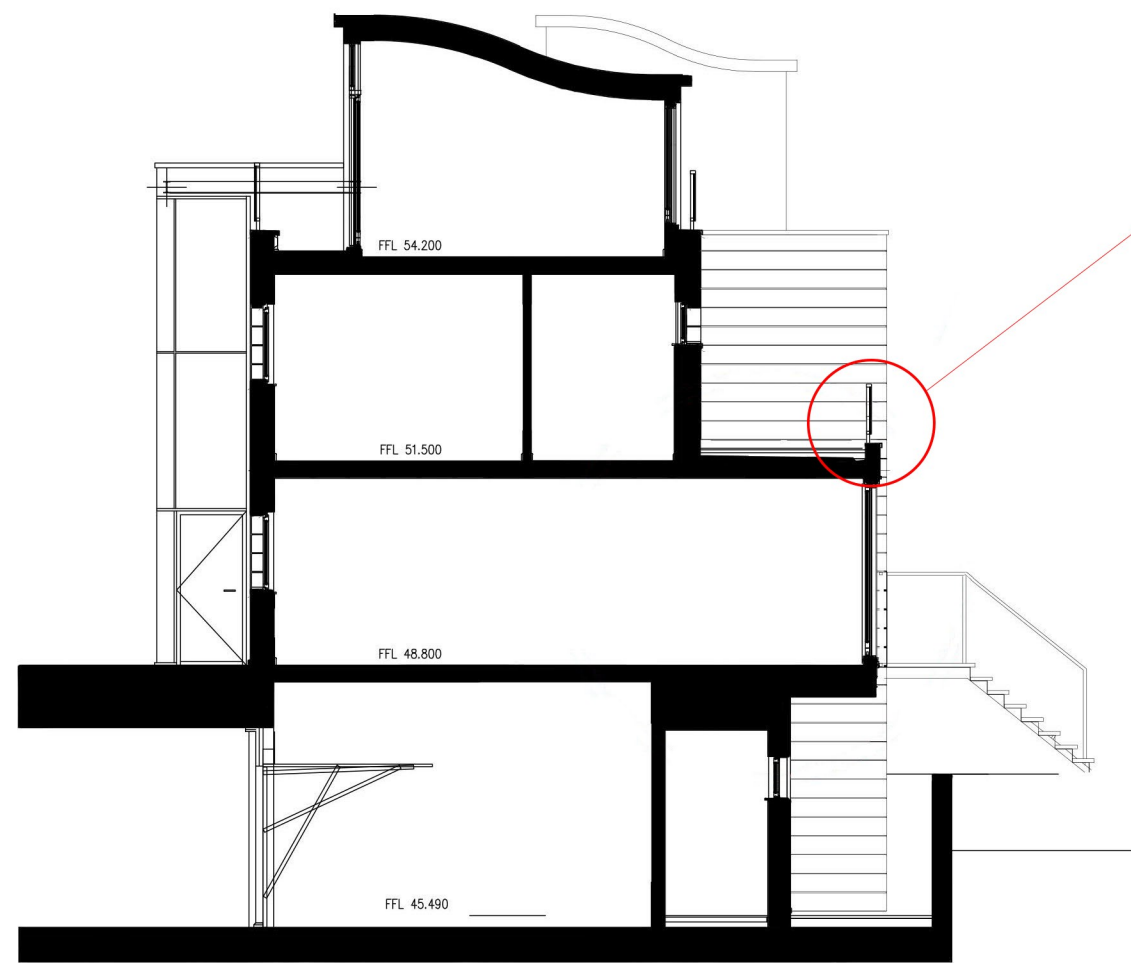

SECTION A-A

Proposed Balcony

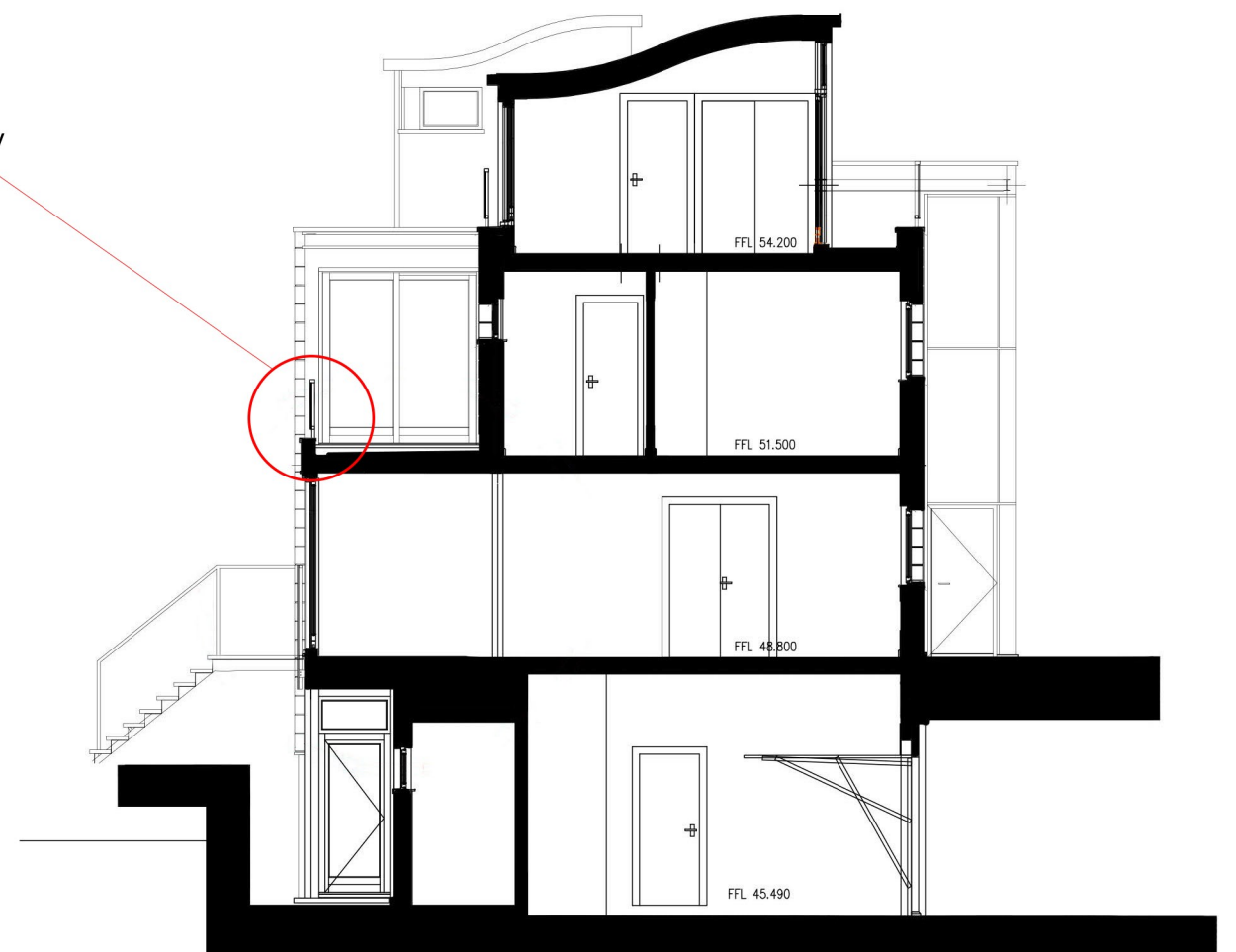

SECTION B-B

Rev. B Desp. Minor Amendments Int. JP Date.29/08/17
 Rev. A Desp. Addition of section lables Int. JP Date.04/05/17

 Proctor Watts Cole Rutter Chartered Architects & Town Planners Grosvenor House, Bleke Street, Shaftesbury, Dorset, SP7 8AW. Phone: 01747 851881 Fax: 01747 851081 mail@pwcr.co.uk www.pwcr.co.uk	Client: Mr A Desaraju		Drawn By: S Way
	Dwg: 10, Wiblin Mews, Kentish Town		Checked By:
Job No: 4888	Dwg No: P04B	Notes: Proposed extension	
Date: 31/03/2017	Scale: 1:100@A3		