

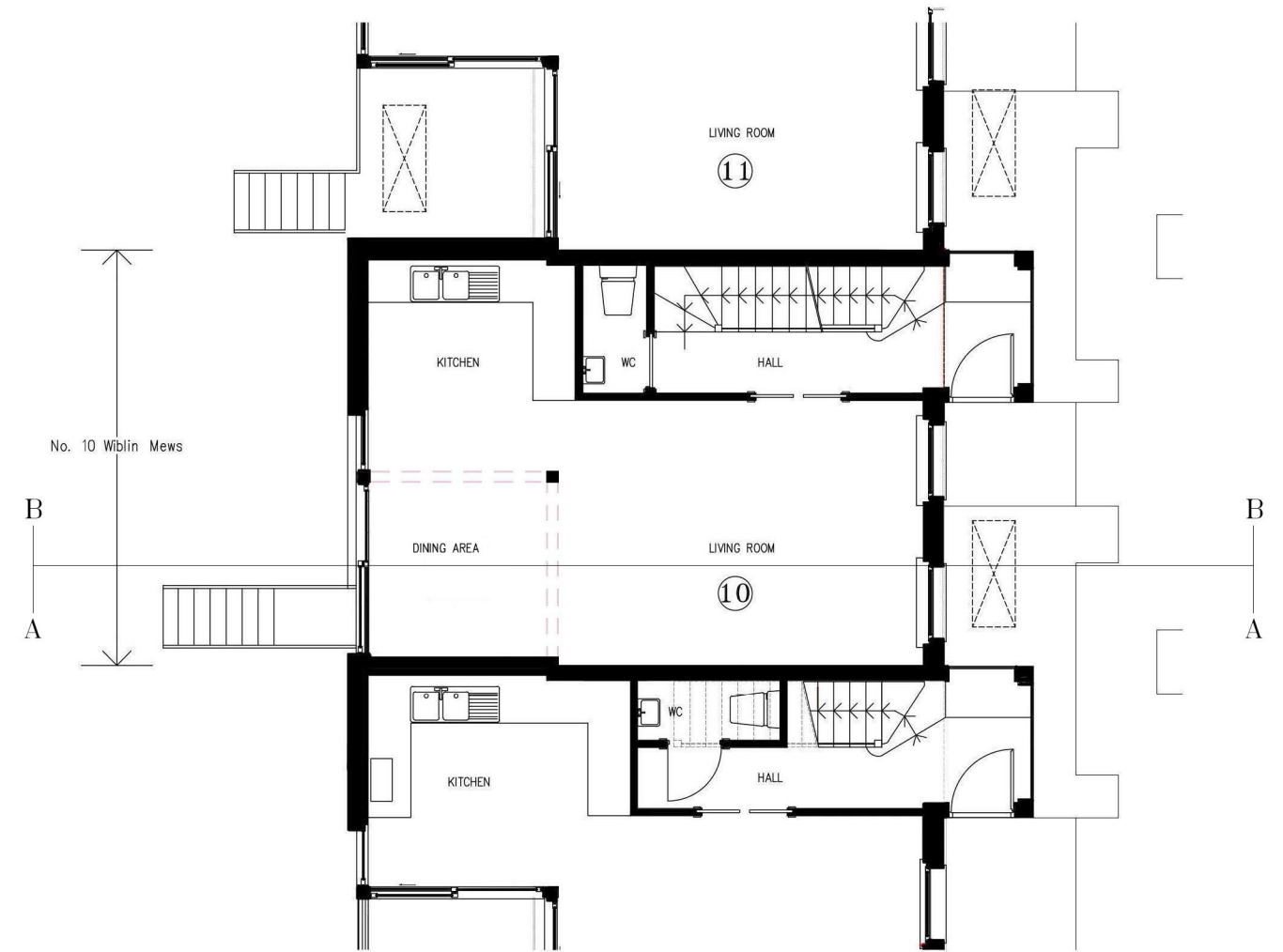



LOWER GROUND FLOOR PLAN



GROUND FLOOR PLAN

Rev. B Desp. Addition of extension Int. JP Date.12/09/17
 Rev. A Desp. Addition of section lines Int. JP Date.04/05/17

 Proctor Watts Cole Rutter Chartered Architects & Town Planners Grosvenor House, Bleke Street, Shaftesbury, Dorset, SP7 8AW. Phone: 01747 851881 Fax: 01747 851081 mail@pwcr.co.uk www.pwcr.co.uk	Client: Mr A Desaraju	Drawn By: S Way
	Dwg: 10, Wiblin Mews, Kentish Town	Checked By:
Job No: 4888	Dwg No: S02B	Notes: As Built
Date: 31/03/2017	Scale: 1:100@A3	

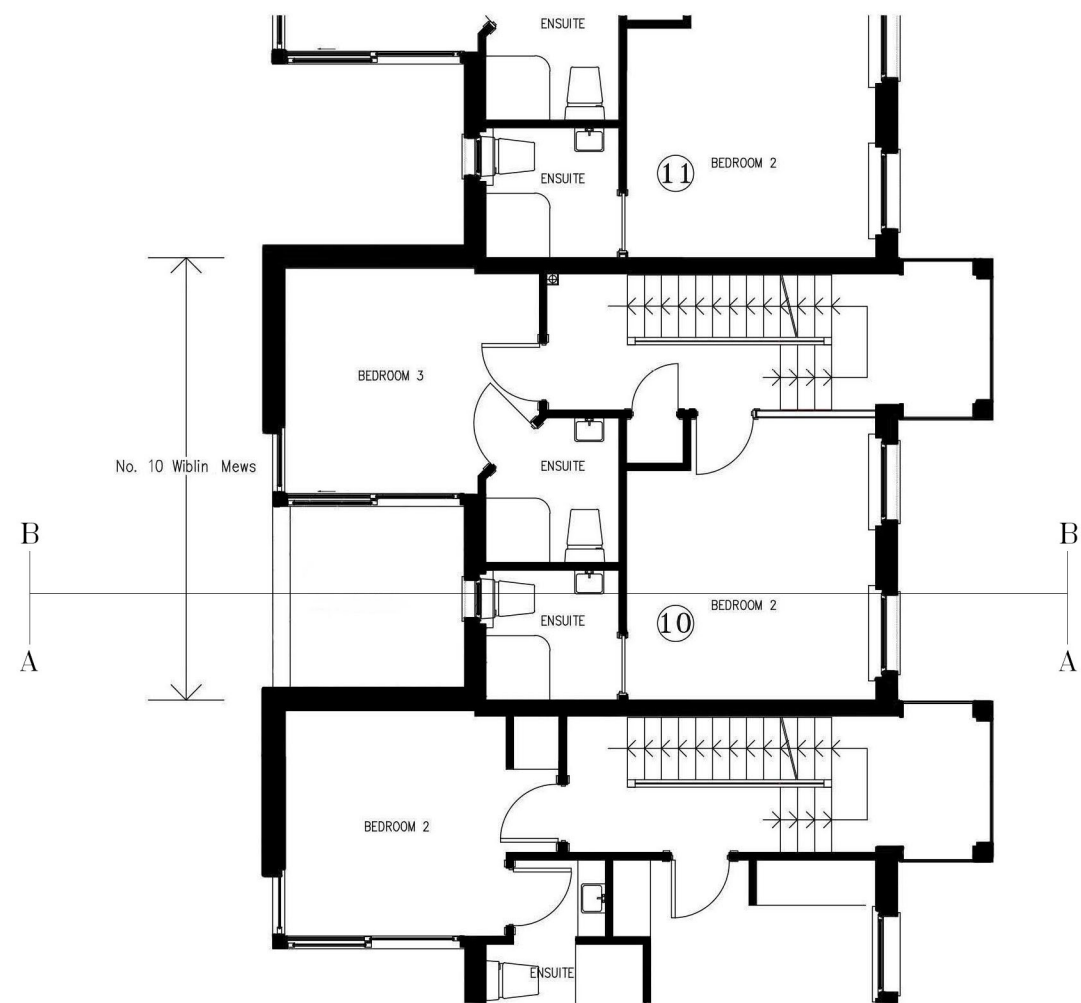

FIRST FLOOR PLAN

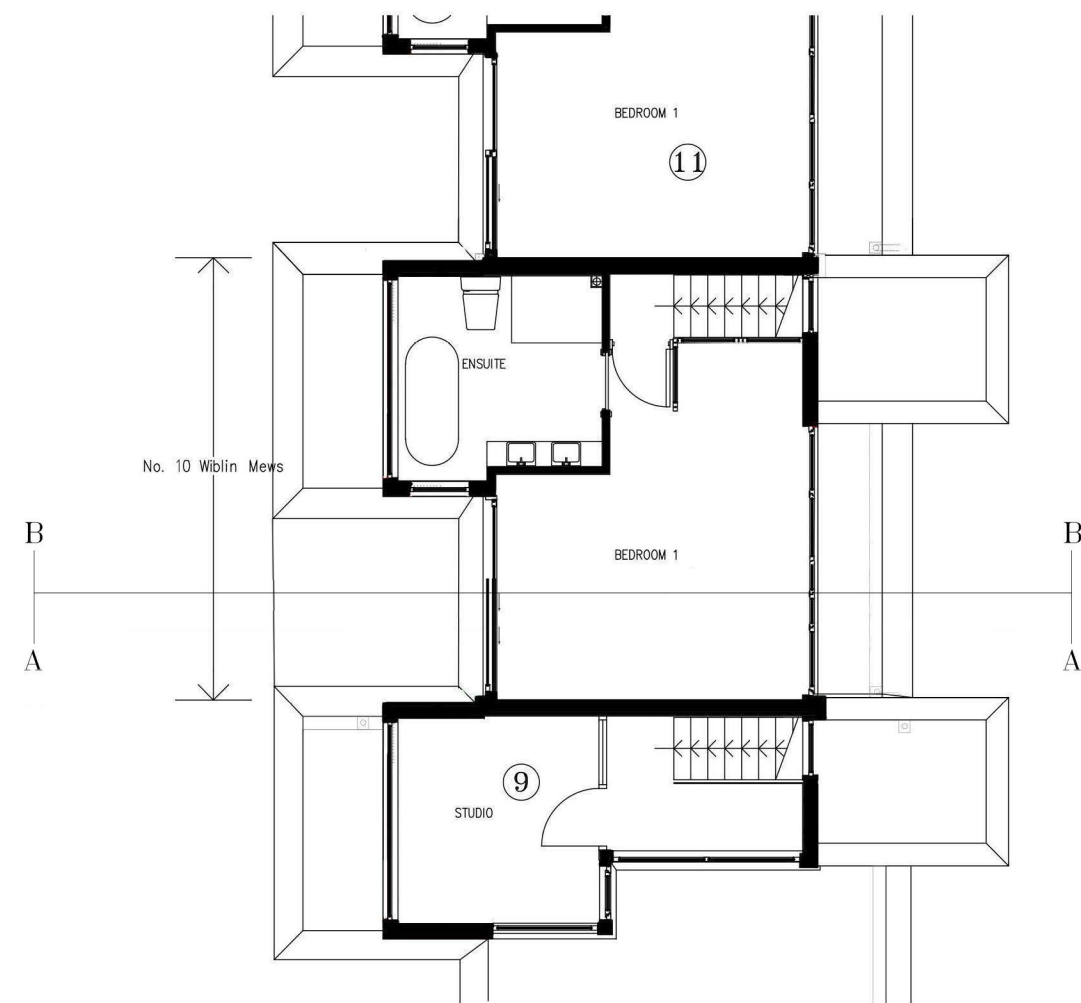

SECOND FLOOR PLAN

Rev. B Desp. Addition of extension Int. JP Date.12/09/17
 Rev. A Desp. Addition of section lines Int. JP Date.04/05/17

 Proctor Watts Cole Rutter Chartered Architects & Town Planners Grosvenor House, Bleke Street, Shaftesbury, Dorset, SP7 8AW. Phone: 01747 851881 Fax: 01747 851081 mail@pwcr.co.uk www.pwcr.co.uk	Client: Mr A Desaraju		Drawn By: S Way
	Dwg: 10, Wiblin Mews, Kentish Town		Checked By:
Job No: 4888	Dwg No: S03B	Notes: As Built	
Date: 31/03/2017	Scale: 1:100@A3		



NORTH WEST ELEVATION

Rev. A Desp. Addition of extension Int. JP Date.12/09/17

 Proctor Watts Cole Rutter Chartered Architects & Town Planners Grosvenor House, Bleke Street, Shaftesbury, Dorset, SP7 8AW. Phone: 01747 851881 Fax: 01747 851081 mail@pwcr.co.uk www.pwcr.co.uk	Client: Mr A Desaraju	Drawn By: S Way
	Dwg: 10, Wiblin Mews, Kentish Town	Checked By:
Job No: 4888	Dwg No: S04A	Notes: As Built
Date: 31/03/2017	Scale: 1:100@A3	

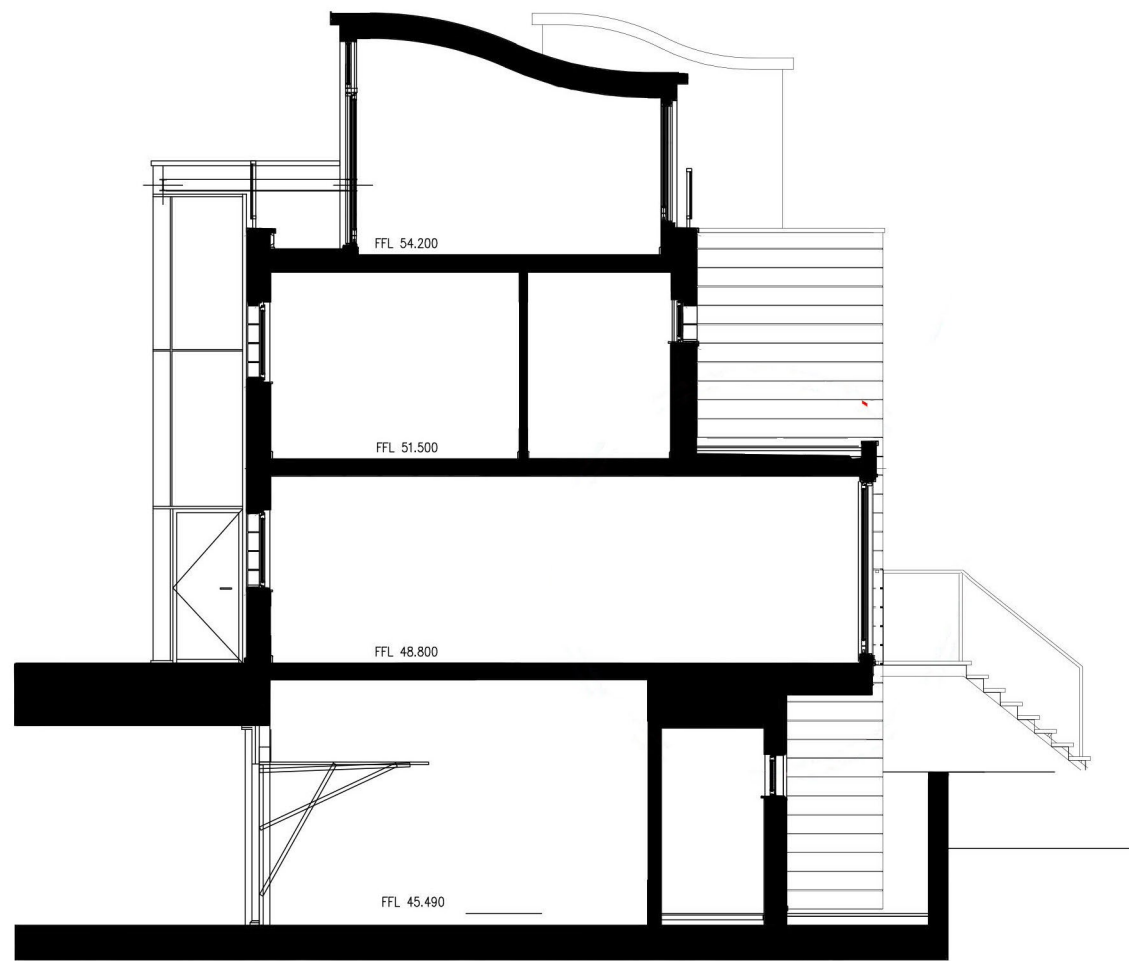

SECTION A-A

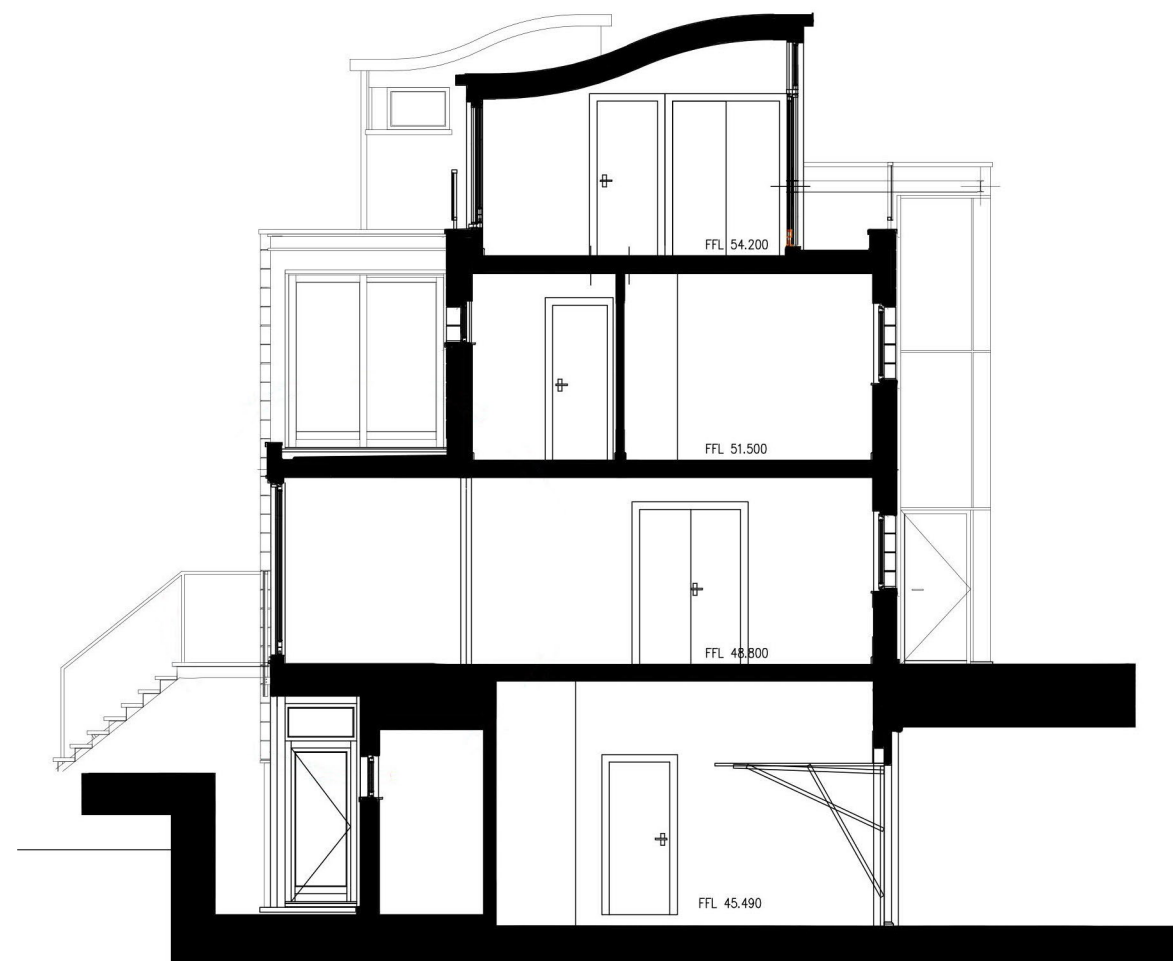

SECTION B-B

Rev. B Desp. Addition of extension Int. JP Date.29/08/17
 Rev. A Desp. Addition of section lables Int. JP Date.04/05/17

 Proctor Watts Cole Rutter Chartered Architects & Town Planners Grosvenor House, Bleke Street, Shaftesbury, Dorset, SP7 8AW. Phone: 01747 851881 Fax: 01747 851081 mail@pwcr.co.uk www.pwcr.co.uk	Client: Mr A Desaraju	Drawn By: S Way
	Dwg: 10, Wiblin Mews, Kentish Town	Checked By:
Job No: 4888	Dwg No: S05B	Notes: As Built
Date: 31/03/2017	Scale: 1:100@A3	