

PROPOSED SIDE ELEVATION

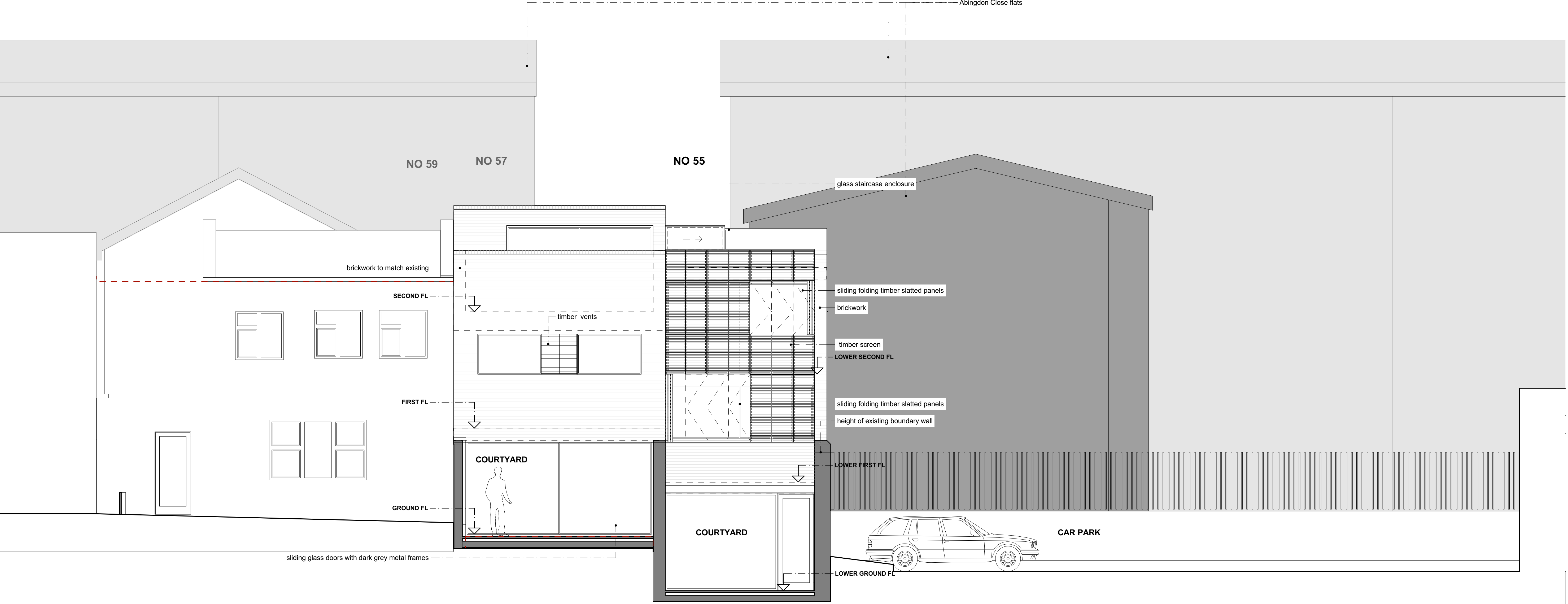

PROPOSED REAR ELEVATION

Notes:
This drawing is the property and copyright of John Kerr Associates, and written consent must be obtained before divulging to a third party or copying whole or part of the drawing by any method whatsoever.
All dimensions are to be checked on site prior to construction.
Any discrepancies are to be reported to the architect before works commence.
All dimensions are in millimeters.
Do not scale dimension.
This drawing is to be read in conjunction with the specification and with all relevant consultants'/specialists' drawings and/or documents.
All relevant Statutory Approvals to be obtained before works commence.

revision	date	comments
----------	------	----------

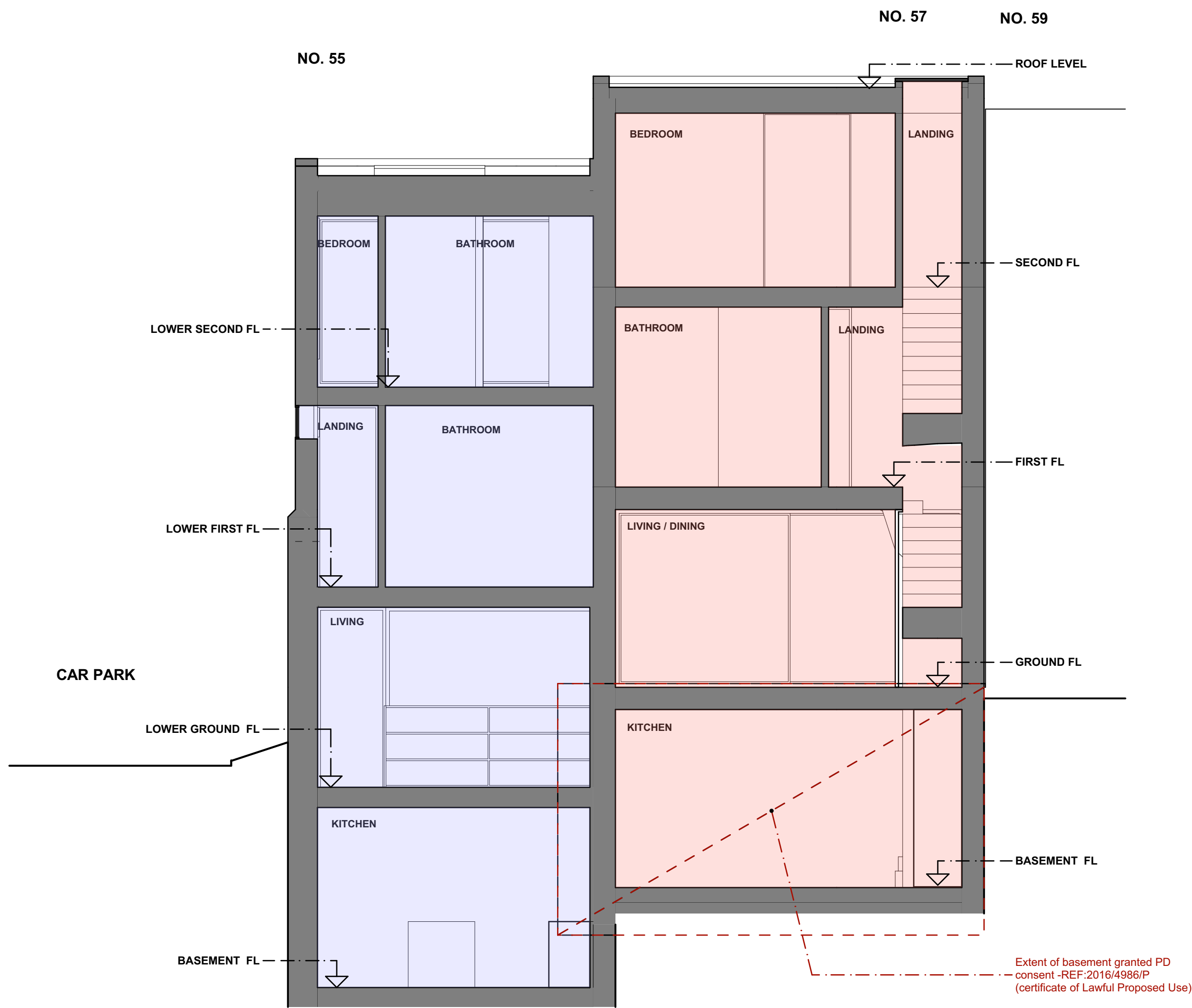

PROPOSED SECTION A

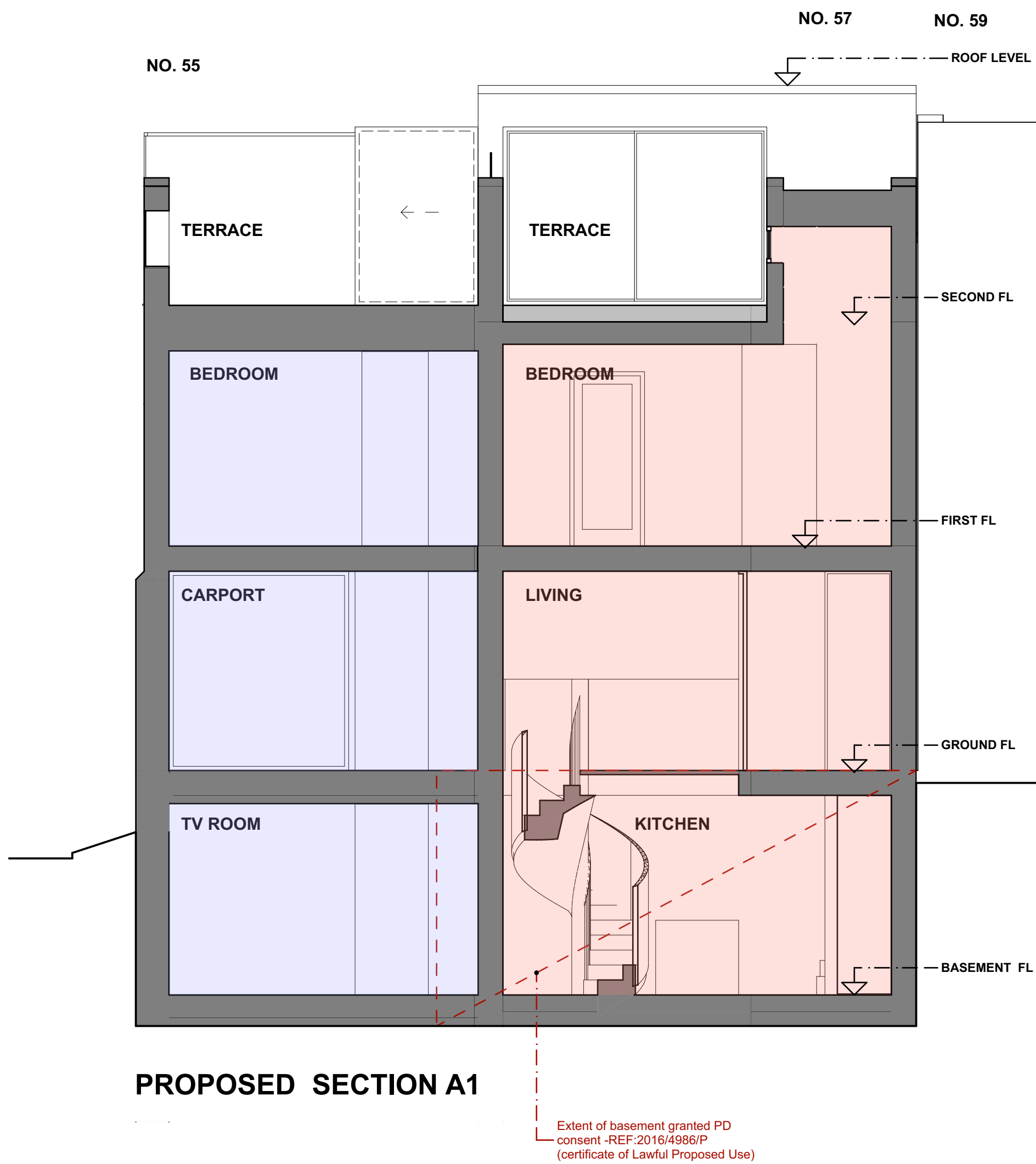

PROPOSED SECTION A1

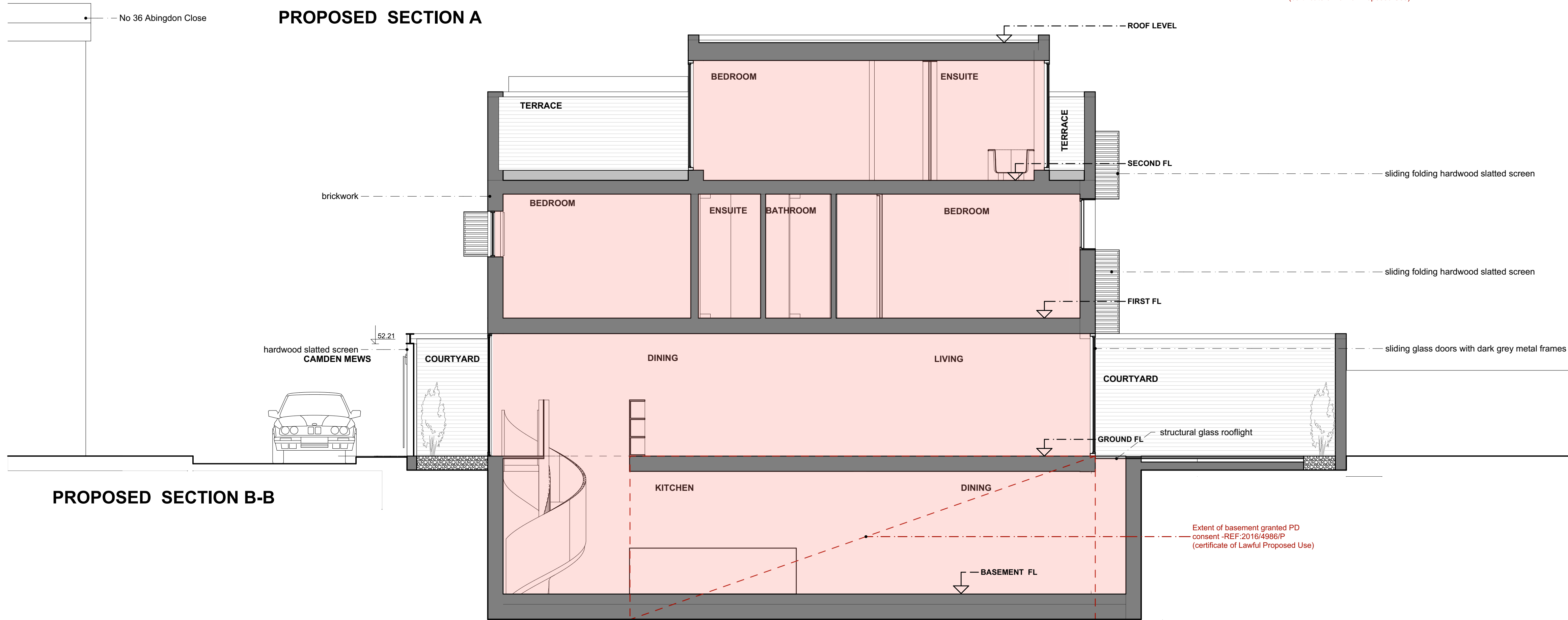

PROPOSED SECTION B-B

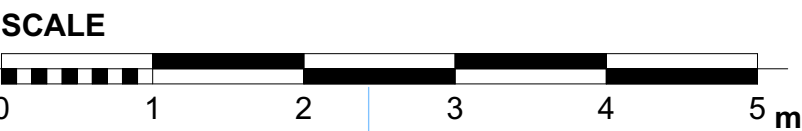

Project:	57 CAMDEN MEWS LONDON NW1 9BY	Drawing:	PROPOSED SECTION A, A1 AND B-B	Scale:	1:100@A3
Client:	JOHN KERR	Drawn:	PK	Date:	AUGUST 2017
				No:	484PA/09

JOHN KERR ASSOCIATES LTD ARCHITECTS 52 CAMDEN ROAD, LONDON NW1 9DR TEL 020 7293 2764 WWW.JOHNKERRASSOCIATES.COM

revision	date	comments
----------	------	----------



JOHN KERR ASSOCIATES LTD ARCHITECTS 62 CAMDEN ROAD, LONDON NW1 9DR, TEL: 020 7269 2754 WWW.JOHNKERRASSOCIATES.COM

revision	date	comments
----------	------	----------

