

Notes:
This drawing is the property and copyright of John Kerr Associates and written consent must be obtained before divulging to a third party or copying whole or part of the drawing by any method whatsoever.

All dimensions are to be checked on site prior to construction.
Any discrepancies are to be reported to the architect before works commence.
All dimensions are in millimeters.
Do not scale dimension.
This drawing is to be read in conjunction with the specification and with all relevant consultants'/specialists' drawings and/or documents.
All relevant Statutory Approvals to be obtained before works commence.

revision	date	comments
----------	------	----------

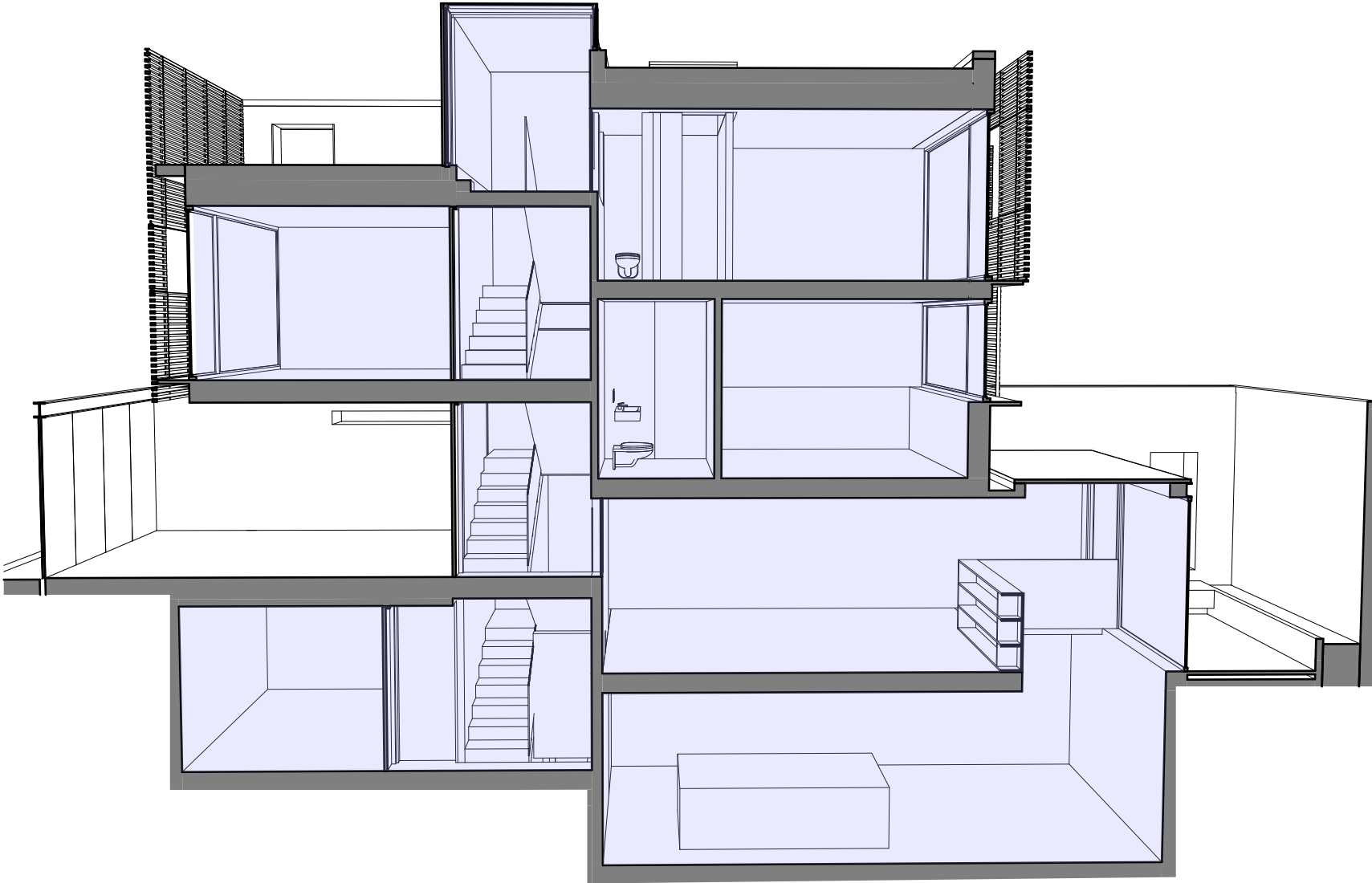

Project:	57 CAMDEN MEWS LONDON NW1 9BY	Drawing:	PROPOSED 3D SECTION CAMDEN MEWS 55	Scale:	@A3
				Date:	AUGUST 2017
Client	JOHN KERR			Drawn:	PK
				No:	484PA/12
JOHN KERR ASSOCIATES LTD ARCHITECTS 62 CAMDEN ROAD, LONDON NW1 9DR, TEL: 020 7209 2784 WWW.JOHNKERRASSOCIATES.COM					

Notes:
This drawing is the property and copyright of John Kerr Associates and written consent must be obtained before divulging to a third party or copying whole or part of the drawing by any method whatsoever.

All dimensions are to be checked on site prior to construction.
Any discrepancies are to be reported to the architect before works commence.
All dimensions are in millimeters.
Do not scale dimension.
This drawing is to be read in conjunction with the specification and with all relevant consultants'/specialists' drawings and/or documents.
All relevant Statutory Approvals to be obtained before works commence.

revision	date	comments
----------	------	----------

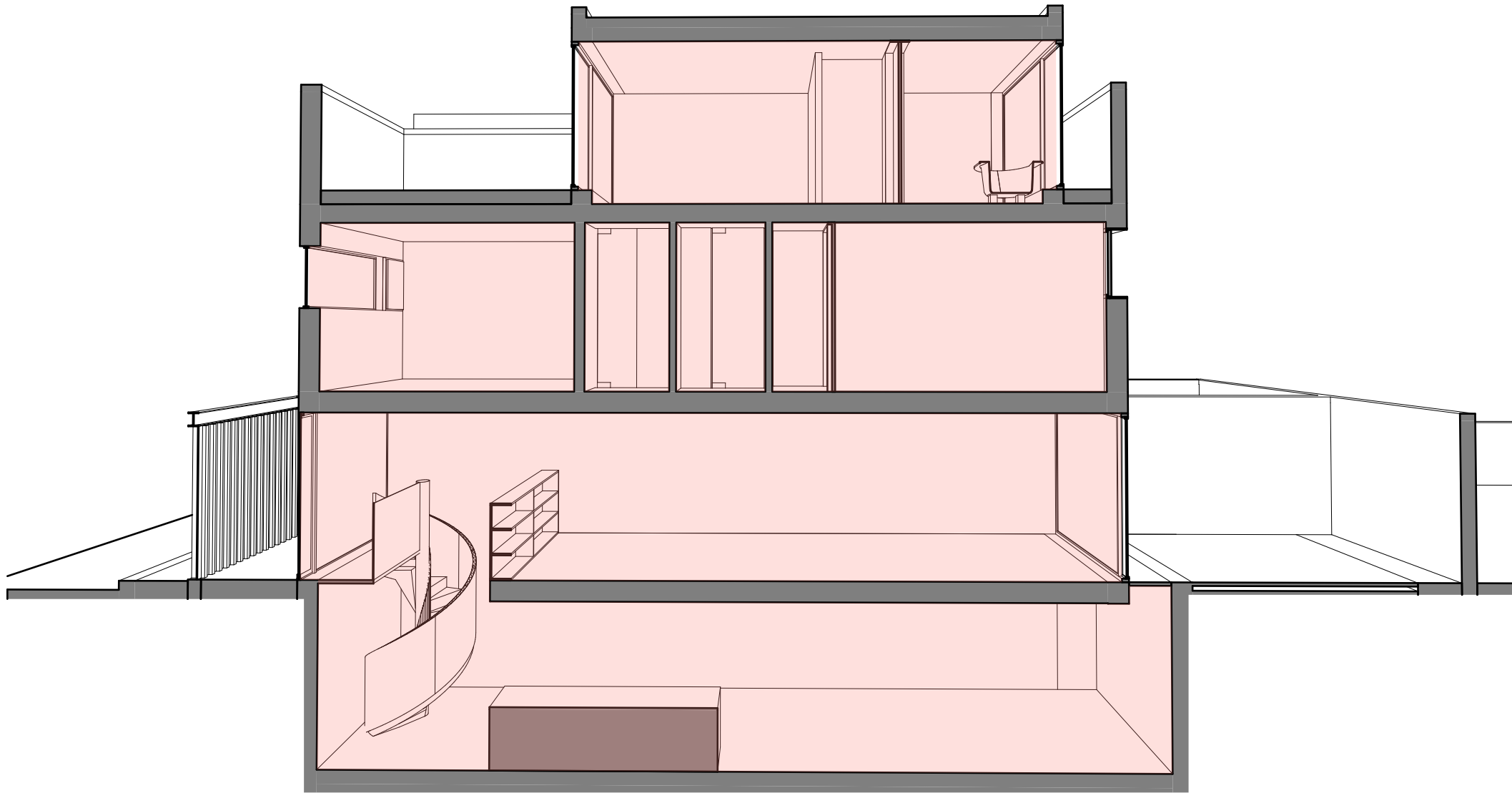

Project:	57 CAMDEN MEWS LONDON NW1 9BY	Drawing:	Scale: @A3
	Client JOHN KERR		Date: AUGUST 2017
PROPOSED 3D SECTION CAMDEN MEWS 57		Drawn: PK	
		No: 484PA/13	
JOHN KERR ASSOCIATES LTD ARCHITECTS 62 CAMDEN ROAD, LONDON NW1 9DR, TEL: 020 7209 2784 WWW.JOHNKERRASSOCIATES.COM			