

Proposed First Floor Plan

Existing Air Conditioning Units To Be Raised Off Flat Roof And Supported On Steel Beams. Top Of A.C. Units To Be Below Top Of Parapet Wall

Existing Glazed Roof Lantern To Be Replaced With New Double Glazed Clear Laminated Glass In New Powder Coated Aluminium Frame

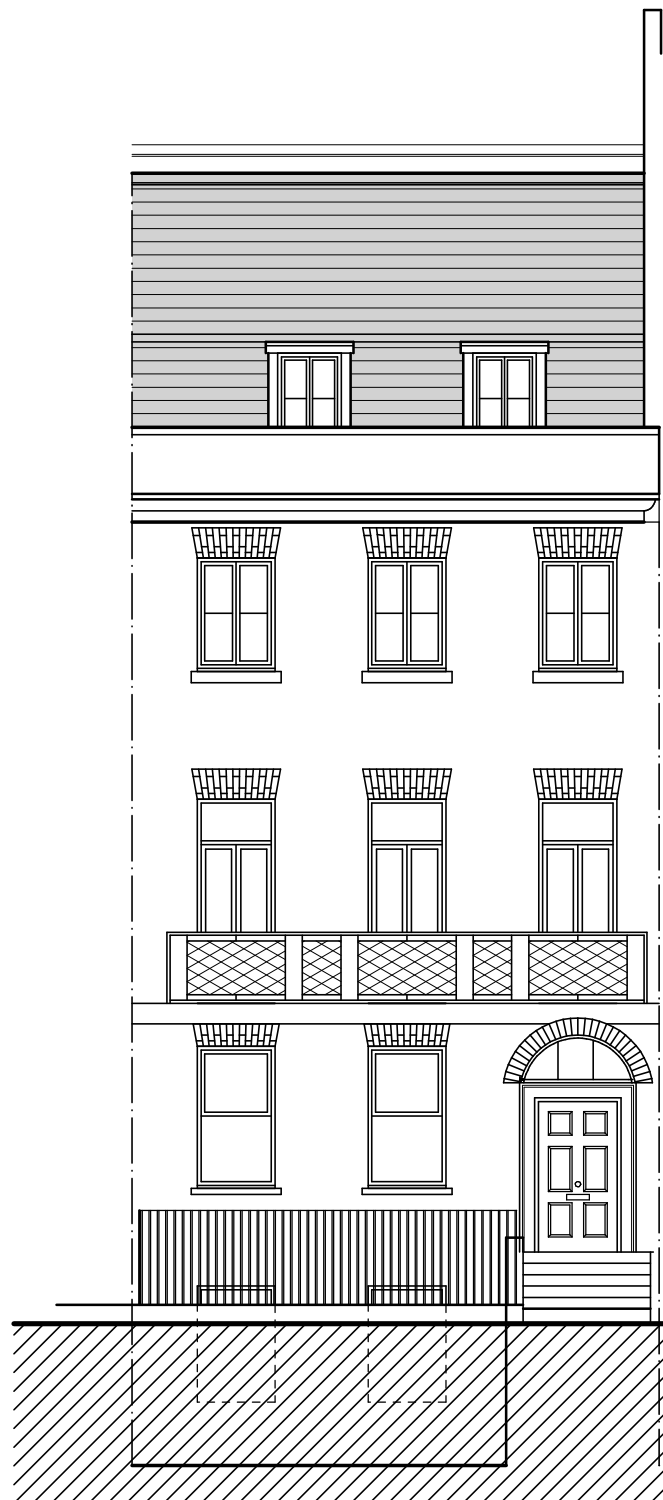

Proposed Front Elevation

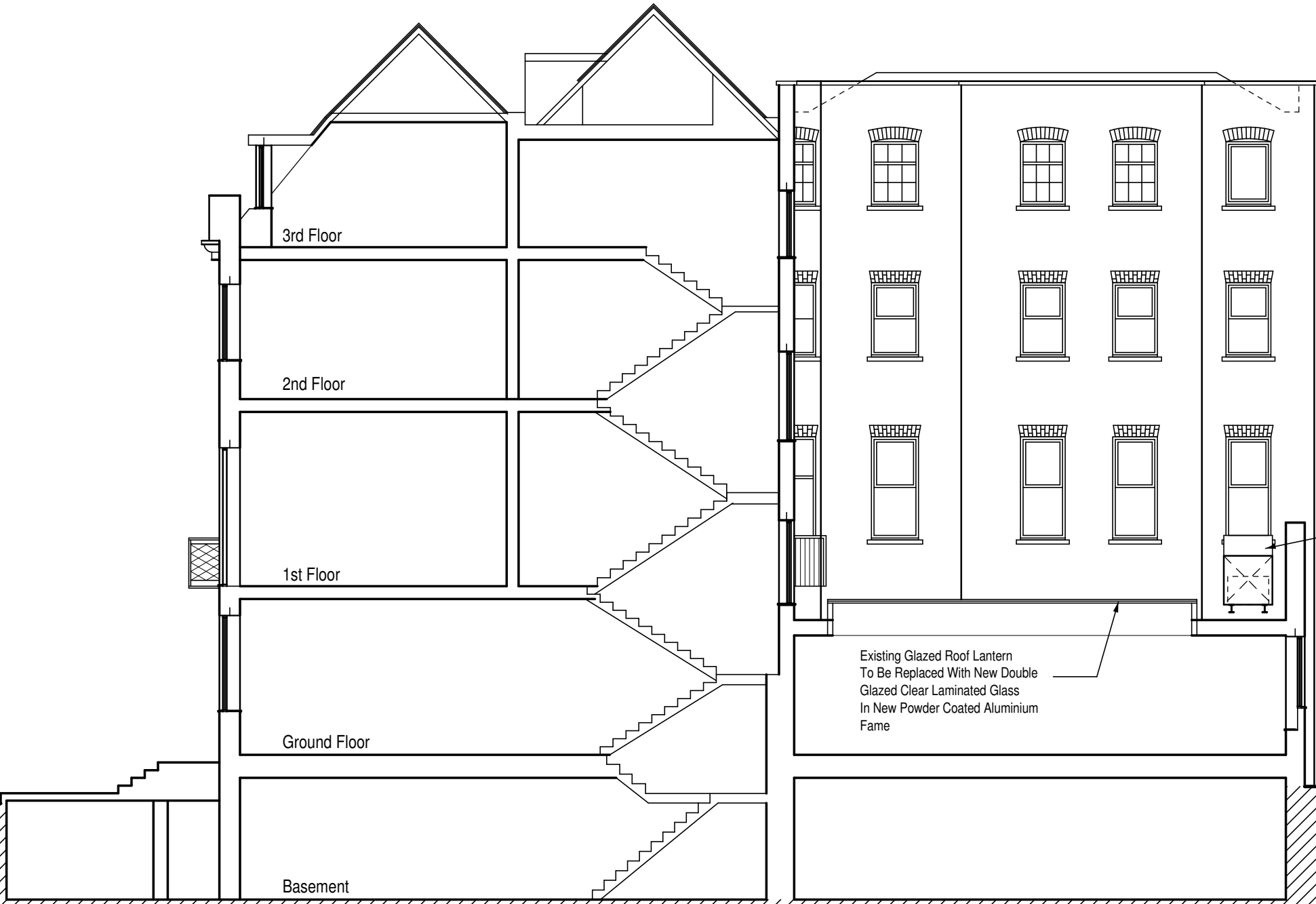

Proposed Side Elevation & Cross Section

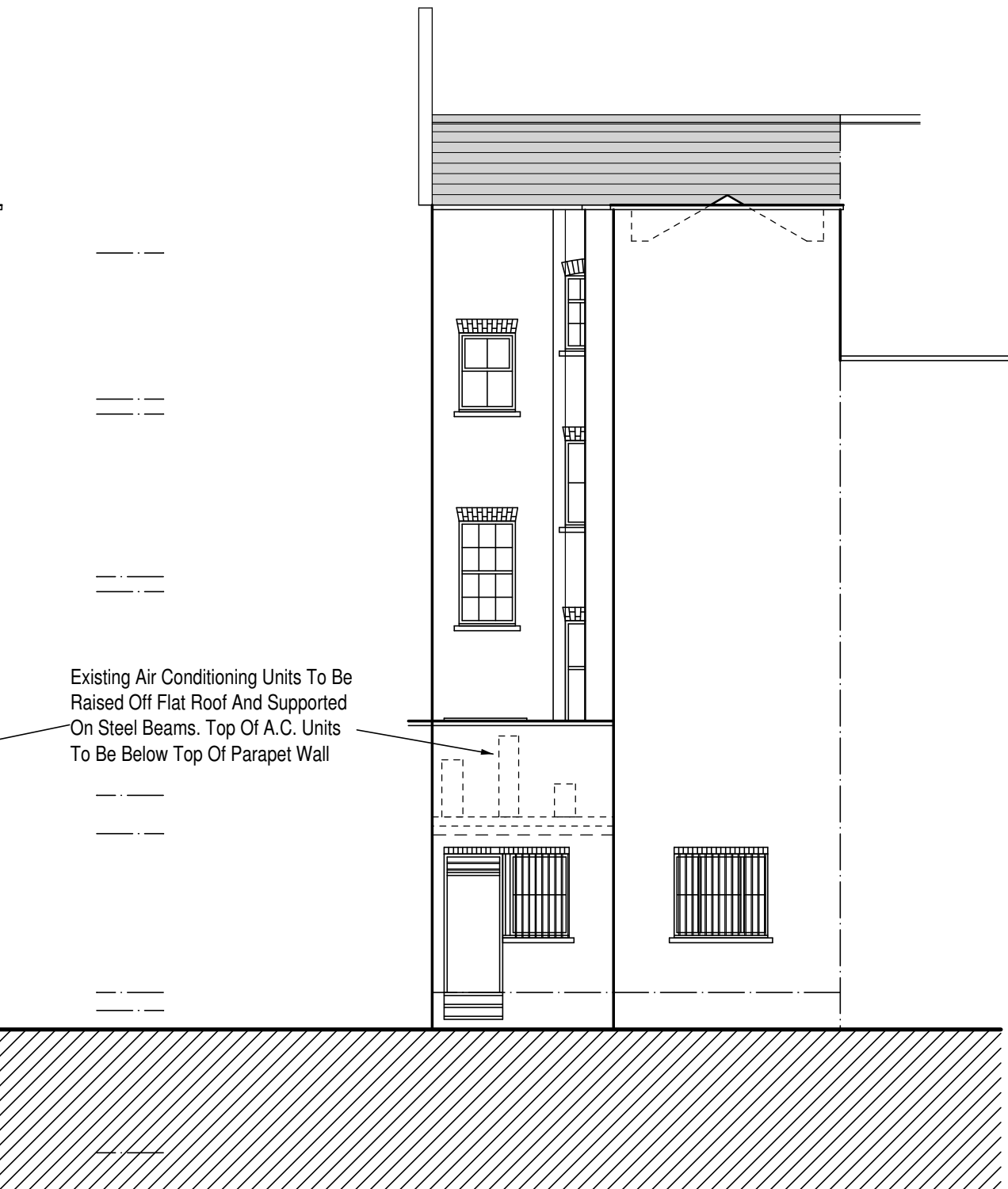

Proposed Rear Elevation

Existing Air Conditioning Units To Be Raised Off Flat Roof And Supported On Steel Beams. Top Of A.C. Units To Be Below Top Of Parapet Wall

Existing Glazed Roof Lantern To Be Replaced With New Double Glazed Clear Laminated Glass In New Powder Coated Aluminium Frame



REV.	DATE	DESCRIPTION	BY

PLAN

PROJECT MANAGEMENT

Plan Project Management Limited

1, BARNFIELD ROAD, LONDON

W5 1QU

Company No 07567607

www.planpm.co.uk

contract

8 LINCOLNS INN FIELDS,
LONDON WC2A 3BP

drawing
PROPOSED PLAN & ELEVATIONS

client
FITZGERALD & LAW LLP

scale
1:500

date
JUNE 2017

drawn by
GCD

drawing no
GDI794/06

rev

plot

cad lines

T I M E
12:50:18
D A T E
14/07/2017