

GENERAL NOTES.
 The Contractor to advise on all details and ensure stability and strength of construction. The contractor to provide setting out and rod drawings for approval prior to construction.
 The contractor to check all dimensions on site and relate to these drawings. The contractor to report any discrepancies to designers prior to construction. All services to local authorities, BCO & Environmental Health requirements and to Service Engineers.
 All structure to Structural Engineer's details and local authority and BCO requirements. All construction and materials to comply with the current Building and Fire Regulations.

REVISION	Rev No.	Date	Description
A	06.09.17	Amended layout & basement omitted	

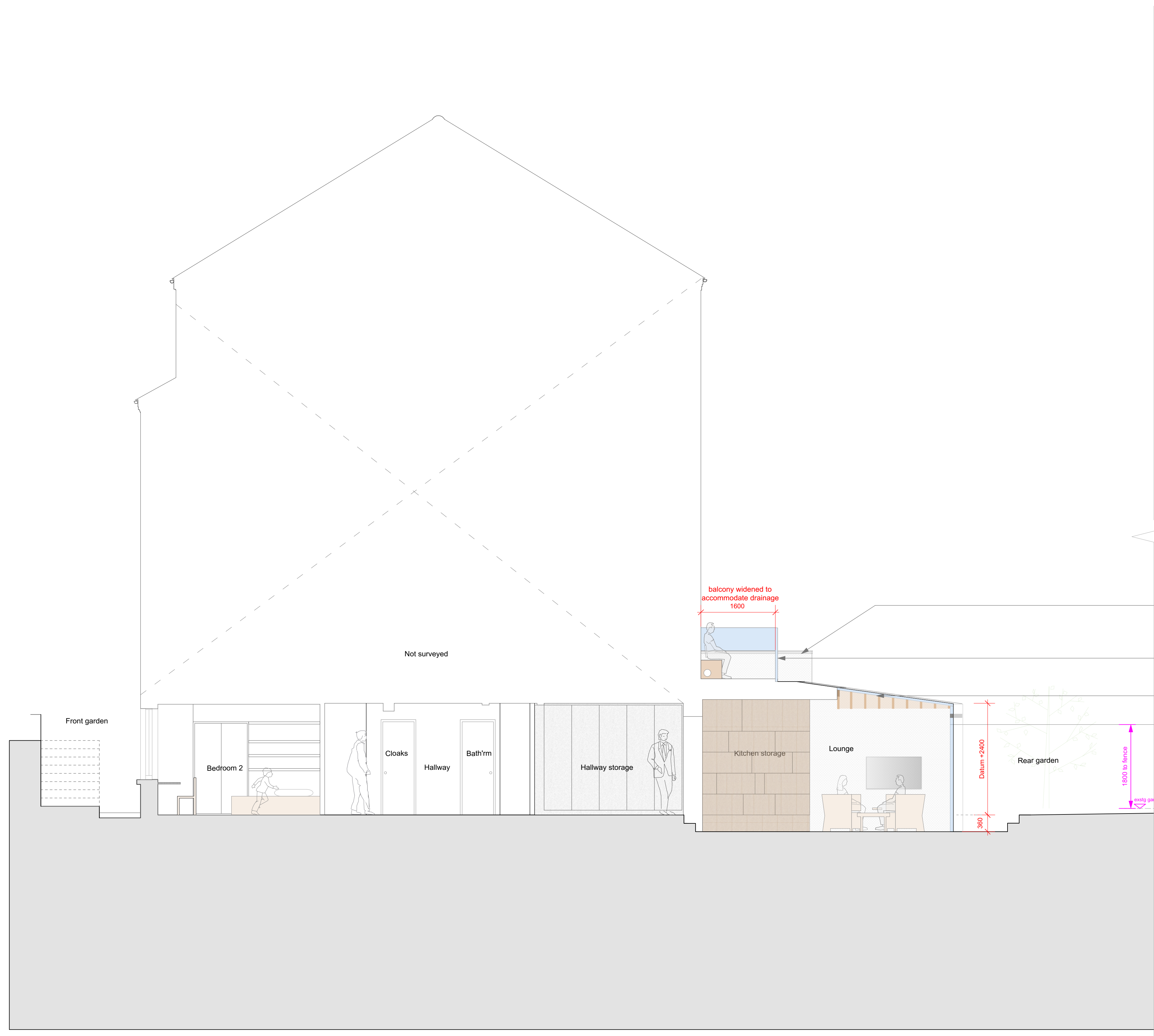

Proposed Section A-A

- Existing parapet wall
- New balcony front (glazed)
- Glazed roof with sunshading (internal)
- Dark brick, cladding or render -TBC
- Double glazed aluminium frame sliding or folding doors

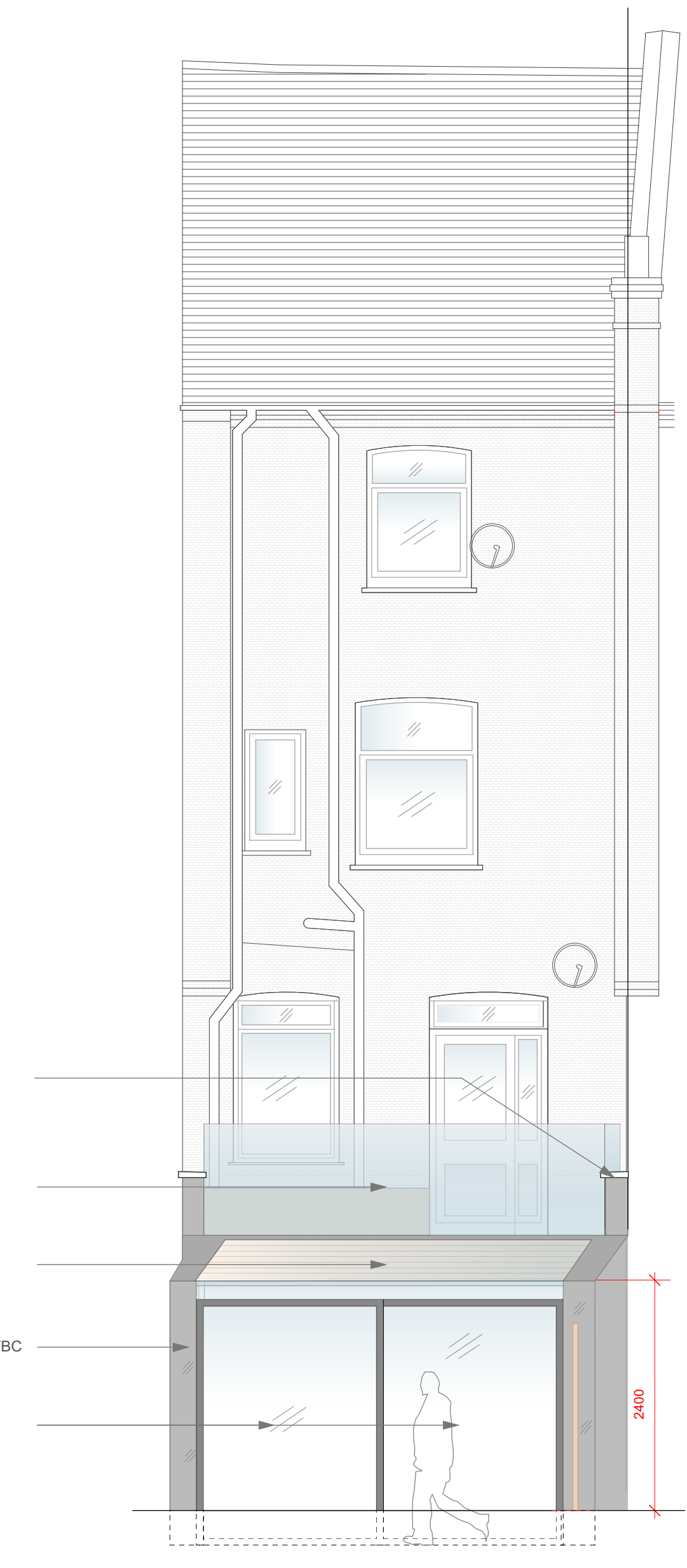

Proposed Rear Elevation

PLANNING

Client:	Kathleen Tripp & Steve Kinoshita
Job:	Plot 1 128 Mill Lane London NW6 1NF
Title:	Section AA & Rear Elevation
Date:	April 2016
Drawn by:	LS Checked By: JN
Scale:	1:50@A1
Drawing No.:	1514_201
Revision:	A

fabric
space

t: +44 20 3432 1341
 e: studio@fabric-space.com
 www.fabric-space.com

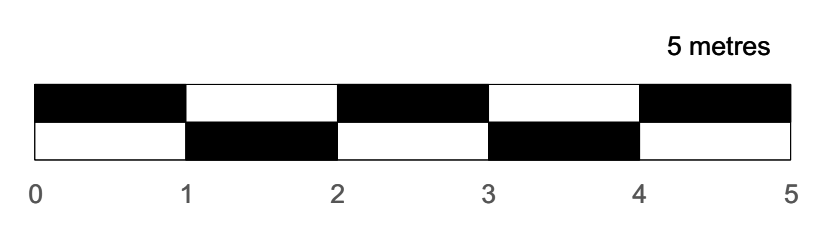

5 metres