

DRAWING NOTES:		DRAWING NOTES:	
All dimensions to be checked on site prior to commencement of any works, and/or preparation of any shop drawings. Size of and dimensions to any structural elements are indicative only. See structural engineers drawings for actual sizes/dimensions.		DRAWING KEY:	
Size of and dimensions to any service elements are indicative only. See service engineers drawings for actual sizes and dimensions.		A New double-glazed window to existing opening; detail to match existing	
This drawing to be read in conjunction with all other Architects drawings, specifications and other Consultants' information. All proprietary systems shown on this drawing are to be installed strictly in accordance with the Manufacturers/Suppliers recommendations details.		B New double-glazed window door to existing opening; detail to match existing; to replace existing roller shutter	
Any discrepancies between information shown on this drawing and any other contract information or manufacturer/suppliers recommendations is to be brought to the attention of the Architect.		C New double-glazed window to enlarged existing opening (cell lowered); detail to match existing	
DO NOT SCALE FROM THIS DRAWING.		D New double-glazed window to new opening; detail to match existing	
		E New louvred panel & door to existing opening; to replace existing roller shutter	
		F New roof cladding & structure to existing warehouse; to match profile of existing roof	
		G New rooflights	
		H New infill extension to existing flat roof	
		I New louvred panel to enlarged rooflight	
		J New louvred panel to roof	
		Site A Application Boundary	
		Development Boundary	
		PL Issued for Planning	
		14.07.2017	
		DATE	
		DRAWING STATUS	
		PLANNING	
		CLIENT	
		Fortress 2016 Ltd	
		PROJECT	
		Workshop A, Fortress Grove	
		Buckley Gray Yeoman	
		Studio 4.04, The Tea Building 56 Shoreditch High Street	
		London E1 6JJ T: 020 7033 9913 F: 020 7033 9914	

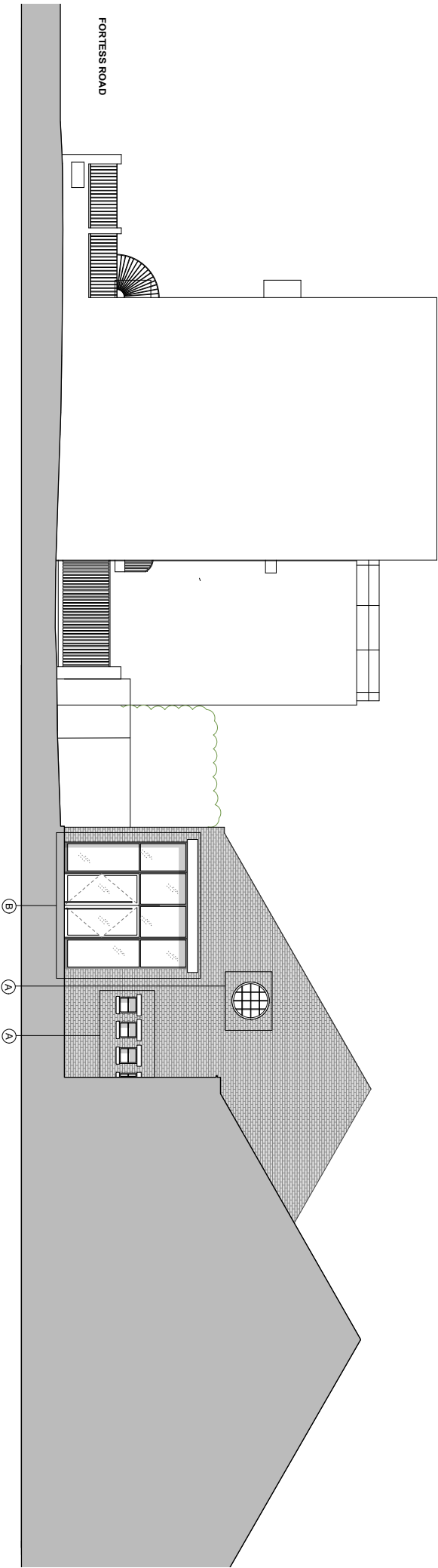

<p>DRAWING NOTES:</p> <p>All dimensions to be checked on site prior to commencement of any works, and/or preparation of any shop drawings. Sizes of and dimensions to any structural elements are indicative only. See structural engineers drawings for actual sizes/dimensions.</p> <p>Sizes of and dimensions to any service elements are indicative only. See service engineers drawings for actual sizes and dimensions.</p> <p>This drawing to be read in conjunction with all other Architects drawings, specifications and other Consultants' information, recommendations and details.</p> <p>All proprietary systems shown on this drawing are to be installed strictly in accordance with the Manufacturers/Suppliers recommendations and details.</p> <p>Any discrepancies between information shown on this drawing and any other contract information or manufacturer's/suppliers recommendations is to be brought to the attention of the Architect.</p> <p>DO NOT SCALE FROM THIS DRAWING.</p>		<p>DRAWING NOTES:</p> <p>DRAWING KEY:</p> <p>A New double-glazed window to existing opening; detail to match existing</p> <p>B New double-glazed window/ door to existing opening; detail to match existing; to replace existing roller shutter</p> <p>E New boarded panel & door to existing opening; to replace existing roller shutter</p> <p>F New roof cladding & structure to existing warehouse; to match profile of existing roof</p> <p>G New rooflights</p>	
<p>PL</p> <p>Issued for Planning</p> <p>STATUS/REVISION</p>		<p>14.07.2017</p> <p>DATE</p>	<p>DRAWING</p> <p>PROPOSED SOUTH ELEVATION</p> <p>(Fortress Grove- South)</p> <p>Buckley Gray Yeoman</p> <p>Studio 4.04 The Tea Building 56 Shorecliff High Street London E1 6JJ T: 020 7033 9913 F: 020 7033 9914</p>
<p>DRAWING STATUS</p> <p>PLANNING</p> <p><small>Information contained on this drawing is the sole copyright of Buckley Gray Yeoman.</small></p>		<p>DWG No.</p> <p>1014-PL-A-14</p> <p>REVISION</p> <p>-</p>	<p>CLIENT</p> <p>Fortress 2016 Ltd</p>
<p>PROJECT</p> <p>Workshop A, Fortress Grove</p>			

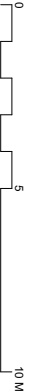

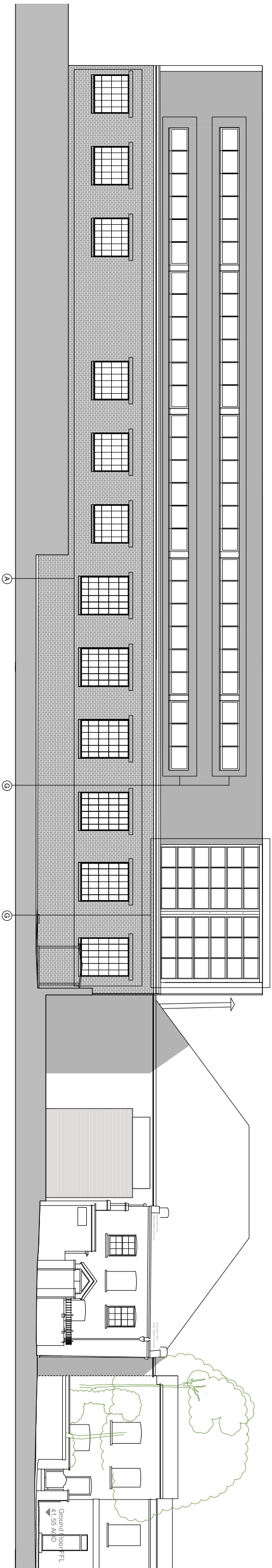

DRAWING NOTES:
 All dimensions to be checked on site prior to commencement of any work, and/or preparation of any shop drawings.
 Sizes of and dimensions to any structural elements are indicated only. See structural engineers drawings for actual sizes and dimensions.
 Sizes of and dimensions to any service elements are indicative only. See service engineers drawings for actual sizes and dimensions.
 This drawing is to be read in conjunction with all other Architect's drawings, specifications and other Consultants' information.
 All conflicting details shown on this drawing are to be resolved in accordance with the Manufacturers/Suppliers' recommendations it is to be stringent to the satisfaction of the Architect.
DO NOT SCALE FROM THIS DRAWING.

DRAWING NOTES:

DRAWING KEY:	
A	New double-glazed window to existing opening; detail to match existing
B	New double-glazed window/ door to existing opening; detail to match existing; to replace existing roller shutter
F	New roof cladding & structure to existing warehouse; to match profile of existing roof
G	New rooflights

PL STATUS/REVISION	Issued for Planning	14/07/2017	DATE	DRAWING		PROPOSED WEST ELEVATION		Buckley Gray Yeoman Studio A 04 The Tea Building 56 Shorefield High Street London E1 6JJ T: 020 7033 9913 F: 020 7033 9914
				Fortress Grove- West				
				SCALE	DRAWING FILE REF			
				1:100 @ A1	1014-PR-Elevations			
				DATE	DRAWN BY			
				Jul 2017	BGY			
				DWG No.	1014-PL-A-15	REVISION	-	
				DRAWING STATUS		PLANNING		
						PROJECT		
						Fortress 2016 Ltd		
						Workshop A, Fortress Grove		

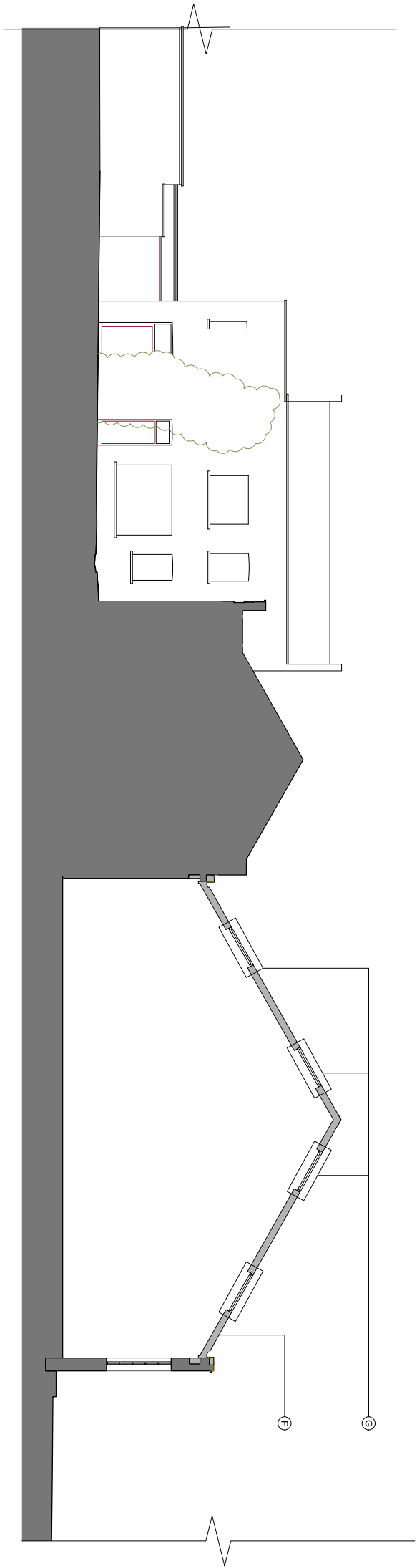

2
Proposed Section through Workshop
1:100 @ A1

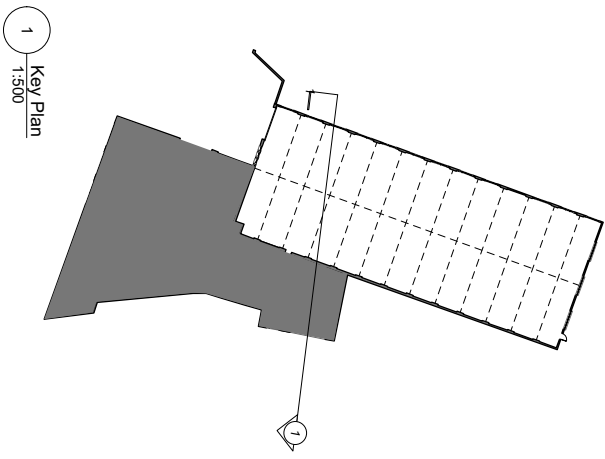

1
Key Plan
1:500

<p>DRAWING NOTES:</p> <p>All dimensions to be checked on site prior to commencement of any works, and/or preparation of any shop drawings. Sizes of and dimensions to any structural elements are indicative only. See structural engineers drawings for actual sizes/dimensions.</p> <p>Sizes of and dimensions to any service elements are indicative only. See service engineers drawings for actual sizes and dimensions.</p> <p>This drawing to be read in conjunction with all other Architects drawings, specifications and other Consultants' information. All proprietary systems shown on this drawing are to be installed strictly in accordance with the Manufacturers/Suppliers recommended details.</p> <p>Any discrepancies between information shown on this drawing and any other contract information or manufacturers/suppliers recommendations is to be brought to the attention of the Architect.</p> <p>DO NOT SCALE FROM THIS DRAWING.</p>		<p>DRAWING NOTES:</p> <p>DRAWING KEY:</p> <p>A New double-glazed window to existing opening: detail to match existing</p> <p>B New double-glazed window/ door to existing opening: detail to match existing. to replace existing roller shutter</p> <p>F New roof cladding & structure to existing warehouse: to match profile of existing roof</p> <p>G New rooflights</p>	
<p>PL</p> <p>Issued for Planning</p> <p>STATUS/REVISION</p>		<p>14.07.2017</p> <p>DATE</p>	
<p>DRAWING STATUS</p> <p>PLANNING</p> <p>Information contained on this drawing is the sole copyright of Buckley Gray Yeoman</p>		<p>DRAWING</p> <p>PROPOSED SECTION</p> <p>Section 01</p> <p>SCALE 1:100 @ A1 (1:200 @ A3)</p> <p>DRAWING FILE REF 1014_GS-Sections</p> <p>DATE Jul. 2017</p> <p>DRAWN BY BGY</p> <p>DWG No. 1014-GS-A-01</p> <p>REVISION</p>	
<p>PROJECT</p> <p>Workshop A, Fortress Grove</p>		<p>CLIENT</p> <p>Fortress 2016 Ltd</p> <p>Buckley Gray Yeoman</p> <p>Studio 4.04 The Tea Building 56 Shoreditch High Street London E1 6JJ T: 020 7033 9913 F: 020 7033 9914</p>	

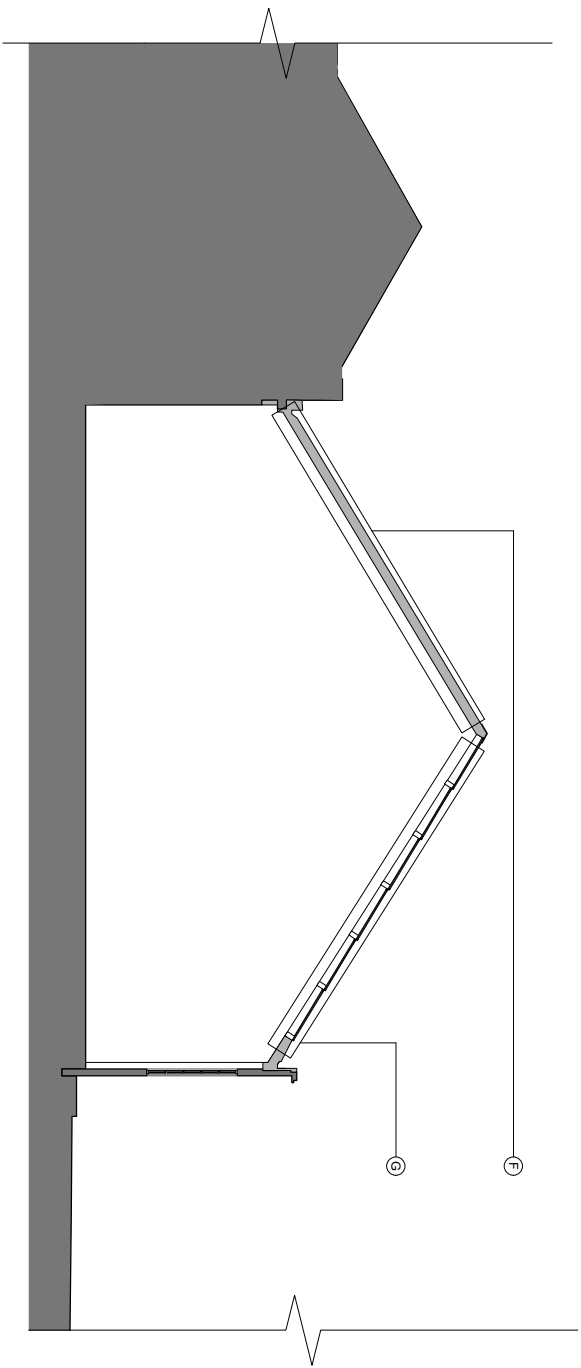

2
Proposed Section through Workshop
1:100 @ A1

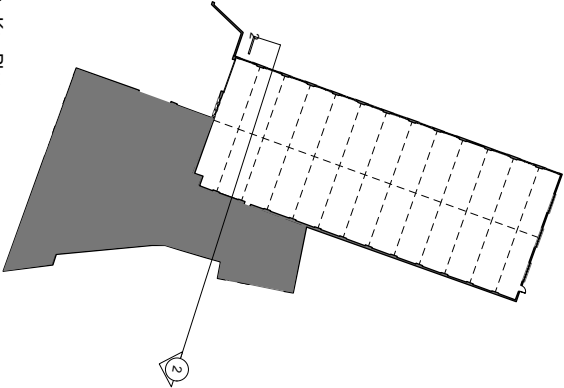

1
Key Plan
1:500

<p>DRAWING NOTES:</p> <p>All dimensions to be checked on site prior to commencement of any works, and/or preparation of any shop drawings. Size of and dimensions to any structural elements are indicative only. See structural engineers drawings for actual sizes/dimensions.</p> <p>Size of and dimensions to any service elements are indicative only. See service engineers drawings for actual sizes and dimensions.</p> <p>This drawing to be read in conjunction with all other Architects drawings, specifications and other Consultants' information. All proprietary systems shown on this drawing are to be installed strictly in accordance with the Manufacturers/Suppliers recommendations details.</p> <p>Any discrepancies between information shown on this drawing and any other contract information or manufacturer's/suppliers recommendations is to be brought to the attention of the Architect.</p> <p>DO NOT SCALE FROM THIS DRAWING.</p>		<p>DRAWING NOTES:</p> <p>DRAWING KEY:</p> <p>A New double-glazed window to existing opening; detail to match existing</p> <p>B New double-glazed window/ door to existing opening; detail to match existing; to replace existing roller shutter</p> <p>F New roof cladding & structure to existing warehouse; to match profile of existing roof</p> <p>G New rooflights</p>	
<p>PL STATUS/REVISION</p>		<p>14/07/2017 DATE</p>	
<p>DRAWING</p> <p>PROPOSED SECTION</p> <p>Section 02</p> <p>SCALE 1:100 @ A1 (1:200 @ A3)</p> <p>DATE Jul. 2017</p> <p>DWG No. 1014-GS-A-02</p> <p>DRAWING STATUS PLANNING</p> <p>REVISION</p>		<p>CLIENT</p> <p>Fortress 2016 Ltd</p> <p>PROJECT</p> <p>Workshop A, Fortress Grove</p>	
<p><small>Information contained on this drawing is the sole copyright of Buckleby Gray Yeoman and shall be reproduced without their permission.</small></p>			

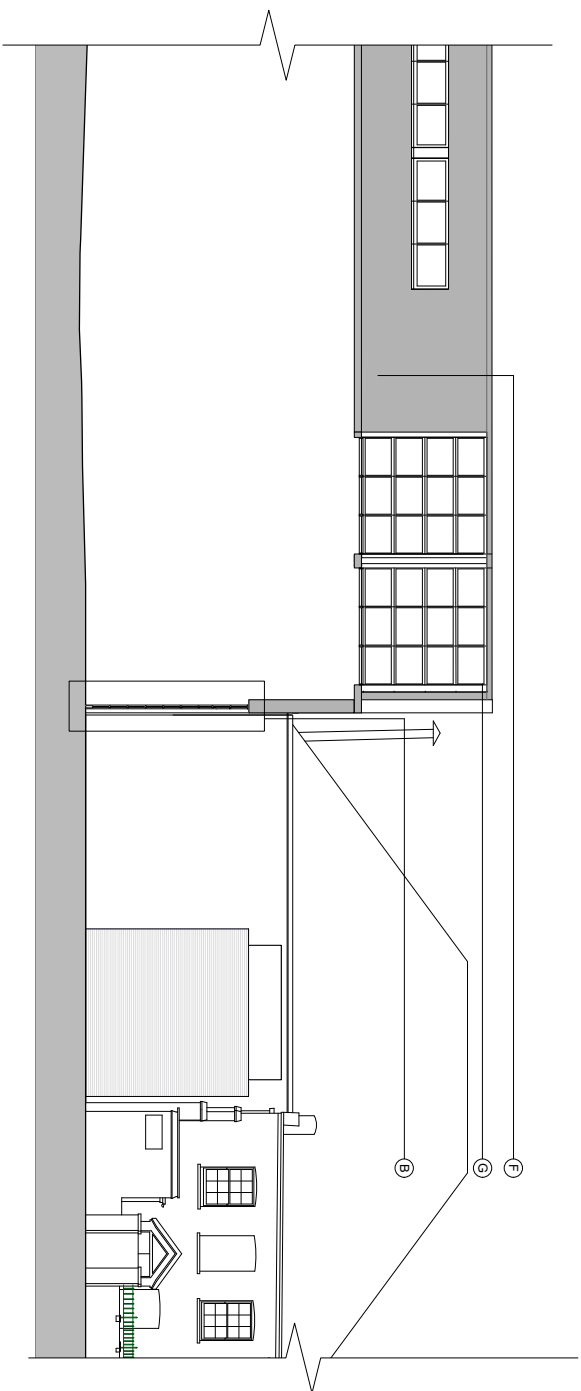

2 Proposed Section through Workshop
1:100 @ A1

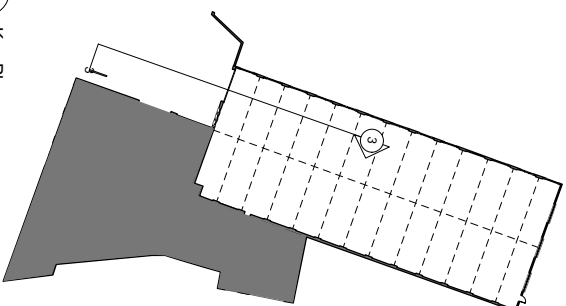
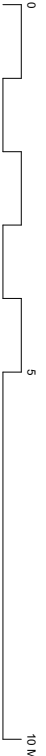

1 Key Plan
1:500

DRAWING NOTES:	DRAWING NOTES:	
	DRAWING KEY:	
All dimensions to be checked on site prior to commencement of any work, and/or preparation of any shop drawings. Sizes of and dimensions to any structural elements are indicative only. See structural engineers' drawings for actual sizes/dimensions. Sizes of and dimensions to any service elements are indicative only. See service engineers' drawings for actual sizes and dimensions. This drawing to be read in conjunction with all other Architect's drawings, specifications and other Consultants' information. All proprietary systems shown on this drawing are to be installed strictly in accordance with the Manufacturers/Suppliers recommended details.	A	New double-glazed window to existing opening:
	B	New double-glazed window/ door to existing opening: detail to match existing. to replace existing roller shutter
Any discrepancies between information shown on this drawing and any other contract information or manufacturers/suppliers recommendations is to be brought to the attention of the Architect. DO NOT SCALE FROM THIS DRAWING.	F	New roof cladding & structure to existing warehouse, to match profile of existing roof
	G	New rooflights
PL Issued for Planning		
STATUS/REVISION		
DATE 14.07.2017		
DRAWING PROPOSED SECTION		
Section 03		
SCALE 1:100 @ A1		
DRAWING FILE REF 1014_GS-Sections		
DATE JUL. 2017		
DRAWN BY BGY		
DWG No. 1014-GS-A-03		
REVISION		
CLIENT Fortess 2016 Ltd		
DRAWING STATUS PLANNING		
PROJECT Workshop A, Fortess Grove		
Information contained on this drawing is the sole copyright of @Architects Ltd		



<div>DRAWING NOTES:</div> <div>All dimensions to be checked on site prior to commencement of any works, and/or preparation of any shop drawings.</div> <div>Sizes of and dimensions to any structural elements are indicative only. See structural engineers drawings for actual sizes/dimensions.</div> <div>Sizes of and dimensions to any service elements are indicative only. See service engineers drawings for actual sizes and dimensions.</div> <div>This drawing is to be read in conjunction with all other Architect's drawings, specifications and other Consultants' information.</div> <div>All proprietary systems shown on this drawing are to be installed strictly in accordance with the Manufacturers/Suppliers recommended details.</div> <div>Any discrepancies between information shown on this drawing and any other contract information or manufacturers/suppliers recommendations is to be brought to the attention of the Architect.</div> <div>DO NOT SCALE FROM THIS DRAWING.</div>	<div>DRAWING NOTES:</div> <div><div>A</div><div>New double-glazed window to existing opening; detail to match existing</div></div> <div><div>B</div><div>New double-glazed window door to existing opening; detail to match existing; to replace existing roller shutter</div></div> <div><div>E</div><div>New loured panel & door to existing opening; to replace existing roller shutter</div></div> <div><div>F</div><div>New roof cladding & structure to existing warehouse; to match profile of existing roof</div></div> <div><div>G</div><div>New rooflights</div></div>			<div></div>	<div></div>	<div>DRAWING</div> <div>PROPOSED NORTH ELEVATION</div> <div><div>SCALE</div><div>1:100 @ A1 1014-PR-Elevations</div></div> <div><div>DATE</div><div>Jul 2017</div><div>DRAWN BY</div><div>BCY</div></div> <div><div>DWG No.</div><div>1014-PL-A-16</div><div>REVISION</div><div>-</div></div> <div>CLIENT</div> <div>Fortress 2016 Ltd</div> <div>PROJECT</div> <div>Workshop A, Fortress Grove</div> <div>Information contained on this drawing is the sole responsibility of Buckleby Gray Yeoman.</div>
	<div>PL</div> <div>Issued for Planning</div>			<div>DRAWING STATUS</div> <div>PLANNING</div>		
	<div>STATUS/REVISION</div>			<div>14.07.2017</div> <div>DATE</div>		

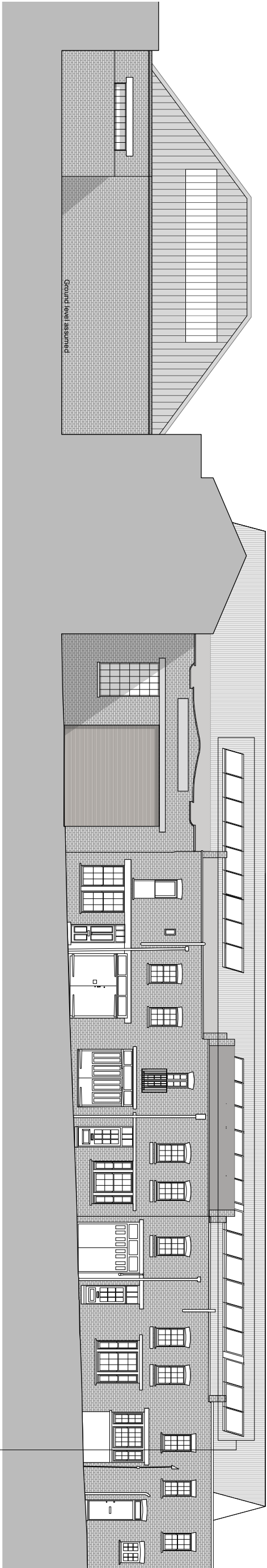

⑥

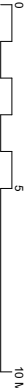

DRAWING NOTES:		DRAWING NOTES:		DRAWING KEY:	
All dimensions to be checked on site prior to commencement of any works, and/or preparation of any shop drawings.				A New double-glazed window to existing opening; detail to match existing	
Sizes of and dimensions to any structural elements are indicative only. See structural engineers drawings for actual sizes/dimensions.				F New roof cladding & structure to existing warehouse; to match profile of existing roof	
Sizes of and dimensions to any service elements are indicative only. See service engineers drawings for actual sizes and dimensions.				B New double-glazed window/ door to existing opening; detail to match existing; to replace existing roller shutter	
This drawing to be read in conjunction with all other Architect's drawings, specifications and other Consultants' information.				G New rooflights	
All proprietary systems shown on this drawing are to be installed strictly in accordance with the Manufacturers/Suppliers recommendations details.					
Any discrepancies between information shown on this drawing and any other contract information or manufacturer/suppliers recommendations is to be brought to the attention of the Architect.					
DO NOT SCALE FROM THIS DRAWING.					

DRAWING		PROPOSED EAST ELEVATION (Rolley Mews)	
SCALE	1:100 @ A1 (1:200 @ A3)	DRAWING FILE REF	1014-PL-Revision 01
DATE	JUL 2017	DRAWN BY	BCY
DWG No.	1014-PL-A-17	REVISION	-
DRAWING STATUS		PLANNING	
PL		Issued for Planning	
STATUS/REVISION		DATE	
		14.07.2017	

Buckley Gray Yeoman	
Studio 4.04, The Tea Building 56 Shoreditch High Street	
London E1 6JJ T: 020 7033 9913 F: 020 7033 9914	
CLIENT	
Fortress 2016 Ltd	
PROJECT	
Workshop A, Fortress Grove	