

GRANITE FACADE - Grid L-M - SOUTH CORE - GROUND/MEZZ FLOOR

- NOTES**
- No dimensions to be scaled from this drawing.
 - All dimensions to be checked on site.
 - The designer must be notified where any discrepancy occurs between specification and drawing.
 - COPYRIGHT:** The contents of this drawing may not be reproduced in whole or part without the written permission of HarrisonGoldman.

Based on CONRAN+PARTNERS drawings:
 2332-(25)-702_C2, 2332-(25)-521_C1,
 2332-(25)-522_C1, 2332-(25)-520_C1,
 2332-(43)-202_C2, 2332-(25)-523_C1,
 2332-(25)-524_C1, 2332-(25)-525_C1,
 2332-(25)-512_C1, 2332-(20)-230_C1.

Based on d+b facades drawings:
 D804-21-CPT-00-113_G,
 D804-21-CPT-00-114_G.

Based on Rick Mather Architects drawings:
 600-12130-1-CPT_C5, 600-15800-CPT_3,
 600-41062-CPT_C2

Based on PLOWMAN CRAVEN drawings:
 30879-00GF-01_E, 30879-0GMF-01_E,
 30879-00GE-01_D

ALL STRUCTURAL WALL, BEAMS, COLUMNS AND PARTY WALLS, REQUIRE SITE VERIFICATION.

Note:
 All slabs to be 40mm thick unless noted otherwise.

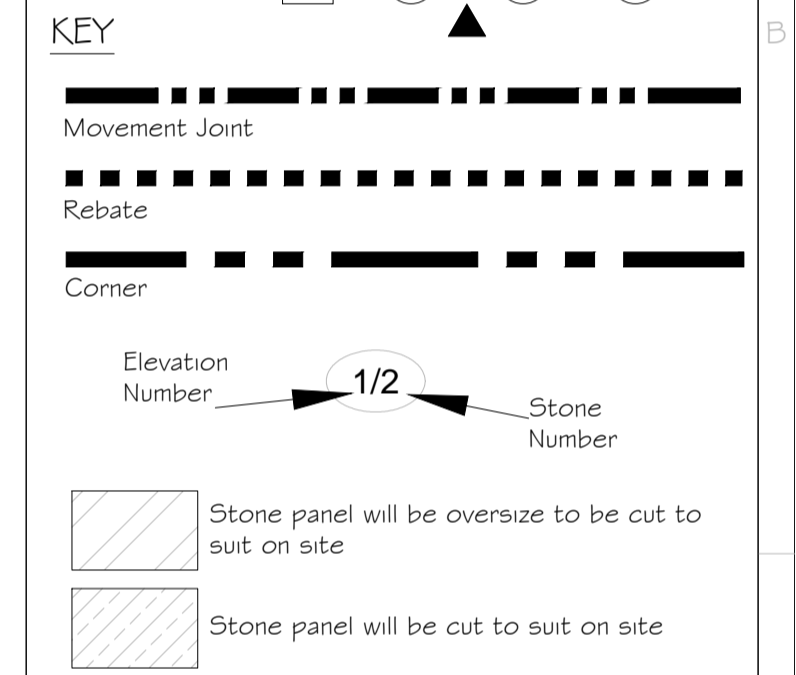
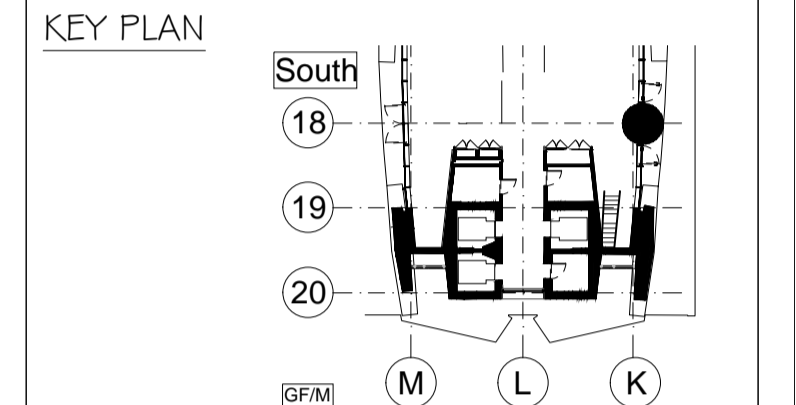

06	Updated with the Architect's comments: louvre changed.	MKS	MG	06:09:17
05	Updated with the Architect's comments: notes updated, weep holes added.	MKS	MG	27:07:17
04	Updated with the Architect's comments: Reference Drgs updated; notes updated.	MKS	MG	28:06:17
03	Updated with the Architect's comment: Reference DRG's added; Notes deleted & added; align indicator added.	MKS	MG	10:05:17
02	Updated with the Architect's comment: Grid setting out of rainscreen from 16/A grid; RMA level added; Elevation K, L & M changed height and added stone panels; Reference DRG's added; Notes Added; Hatching updated in panels K6, L1 & L11.	MKS	MS	04:04:17
01	Elevation M changed dimensions; Numbers added; notes and Key note added.	MKS	MG	14:02:17
00	First Issue	CLJ	MG	30:11:16
Rev	Revision details	Drawn by	Check	Data

Client: **Almacantar**

Contractor: **Multiplex**

HARRISON GOLDMAN
 DESIGN CONSULTANTS
 Airport House
 Purley Way
 Croydon - Surrey CR0 0XZ
 Tel: 020 8683 4777
 e-mail: enquiries@harrisongoldman.com

HG Drawing No.: **C5527-HG-SE02**

Project: **Centre Point London**

Drawing Title:
Granite Facade - Grid L-M
South Core - Ground/Mezz Floor

Status: Construction	Date: 30/11/2016	Scale: 1:20@A1
Job No.: 658	Drawn by: CLJ	Checked: MG
Origin	CISFB Code	Building Code
H1312	21	CPT XX
Level	Series	Revision
	205	06

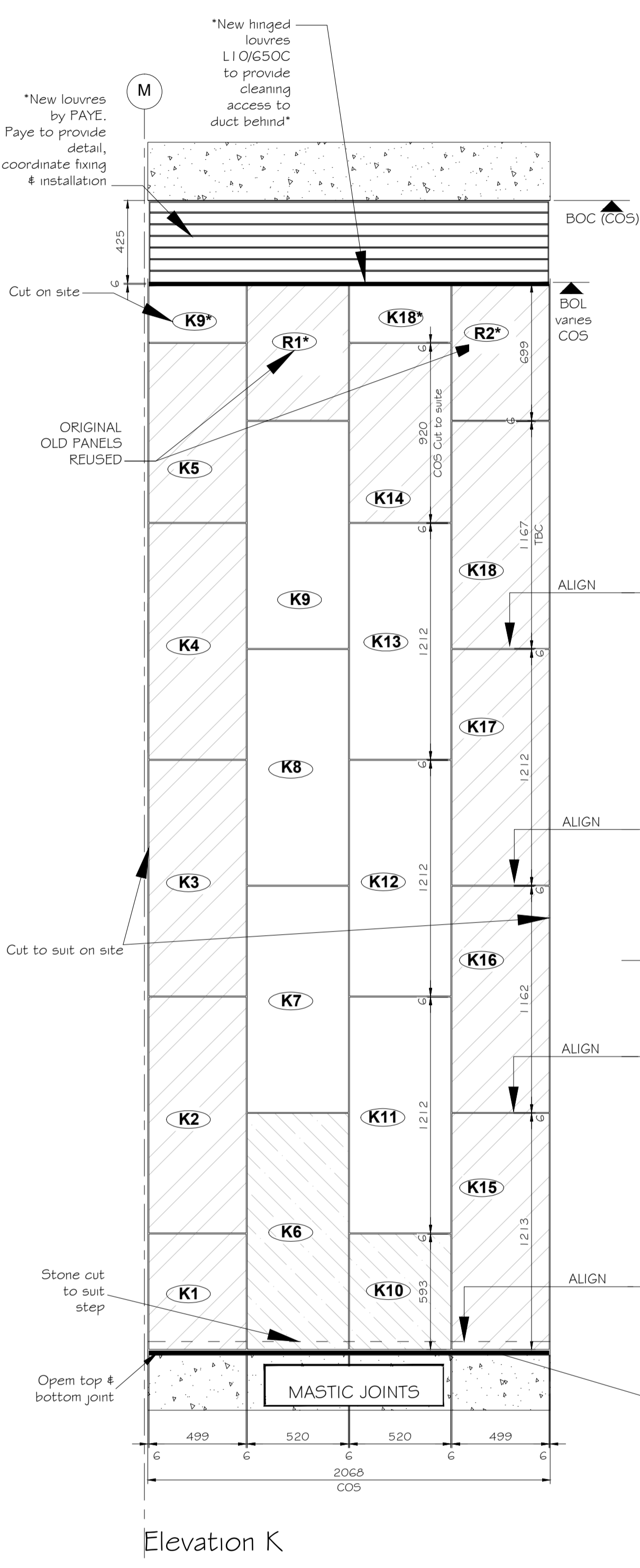

Elevation K

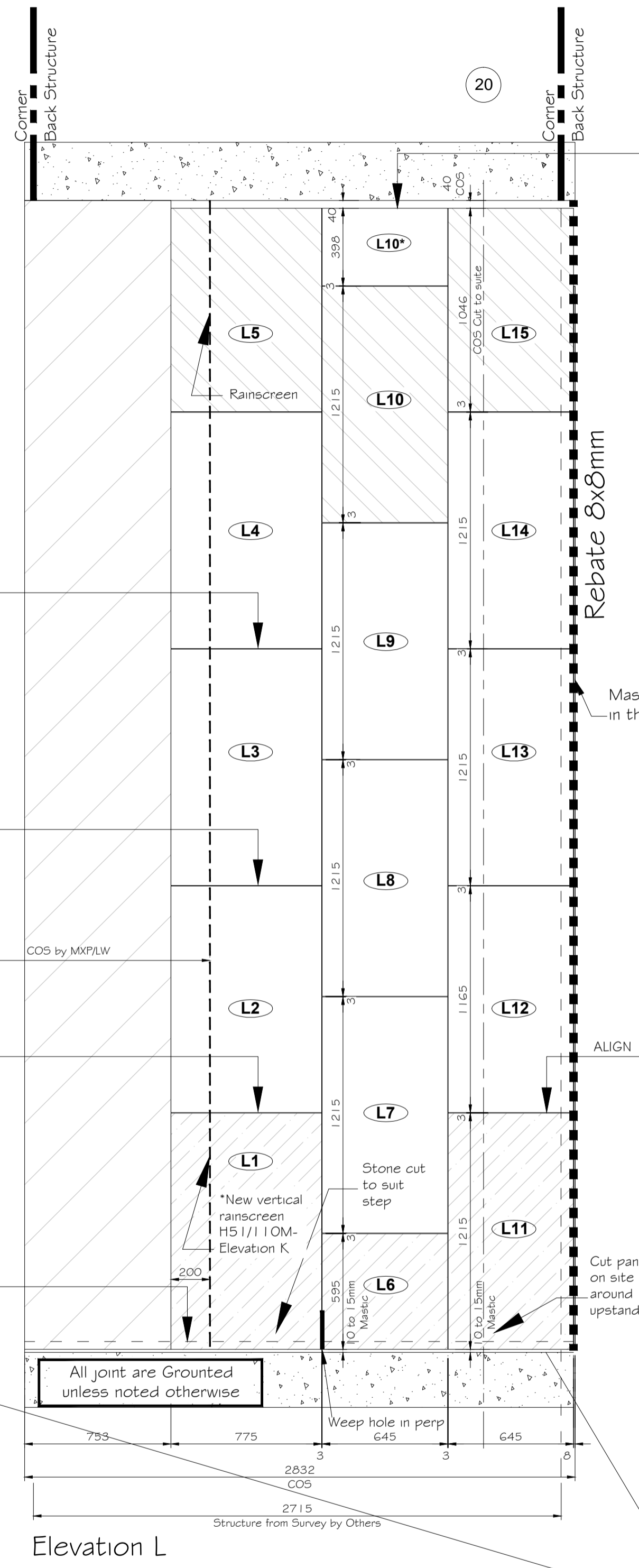

Elevation L

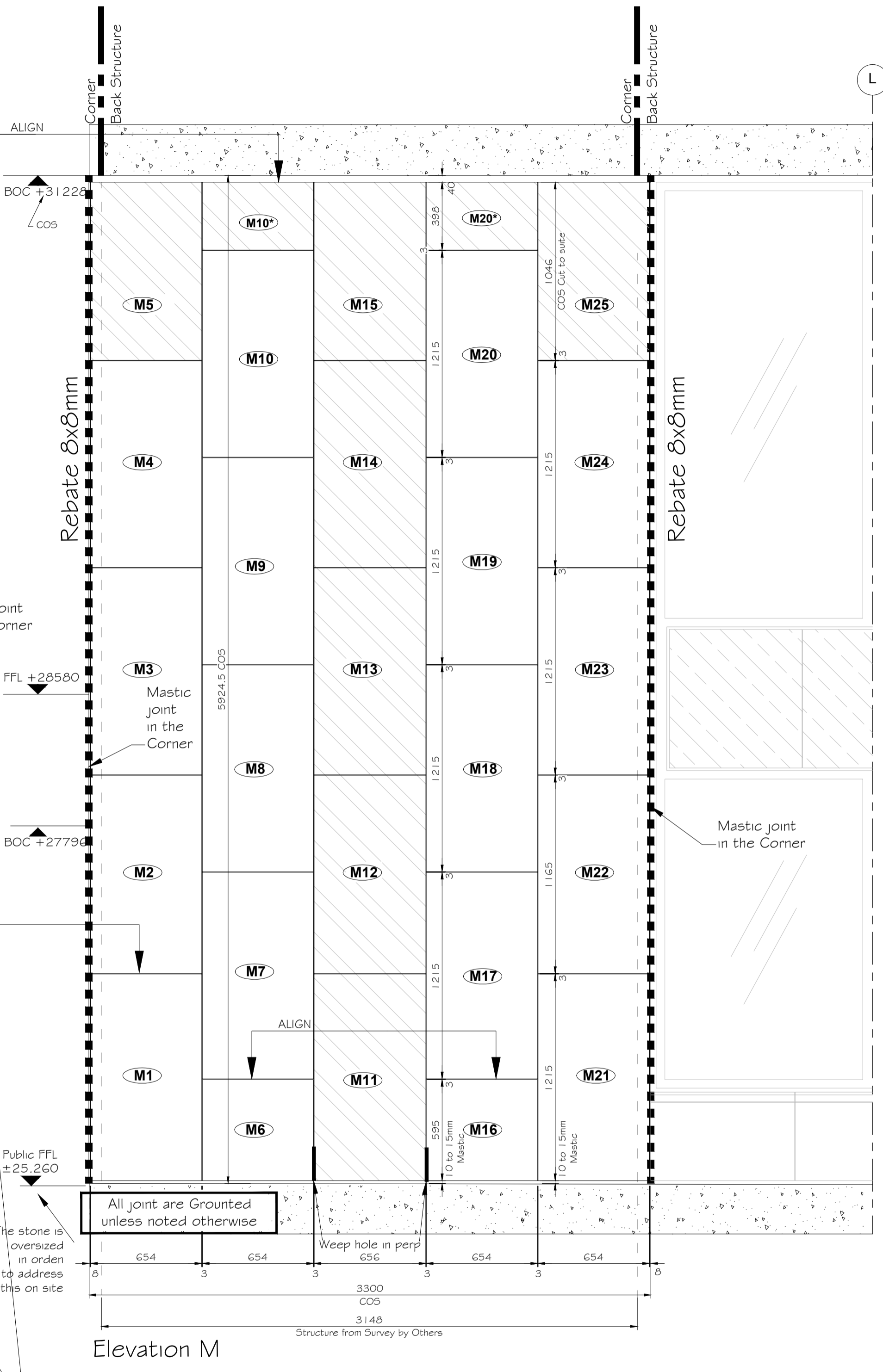

Elevation M

Architect's note: All base details to be coordinated with public realm and waterproofing

Paye note No. 1:
 - The K & L panel will be aligned with the M panels.
 - Please check the height of the step in front of elevation K & L before cutting panels on site.

Proposal replace panels

Plan of sequence of stone's replacement No. OG

ELEVATION	No.	Pallet No.	Stone No.	Length	Depth	Height
R1	EX8	EX55	745	38	834	
R2	EX8	EX56/57*	745	38	834	

ALL NEW 40mm THICK GRANITE PANELS

Fixing Drawing refer to H1312-21-CP-XX-702
 Cutting sheets refer to series H1312-21-CP-XX-800

Prior to the installation of the new stone they are to be carefully checked to suit structure dimensions

ALL STRUCTURAL WALLS, BEAMS, COLUMNS AND PARTY WALLS REQUIRE SITE VERIFICATION