

01: GROUND FLOOR PLAN
SCALE 1:100

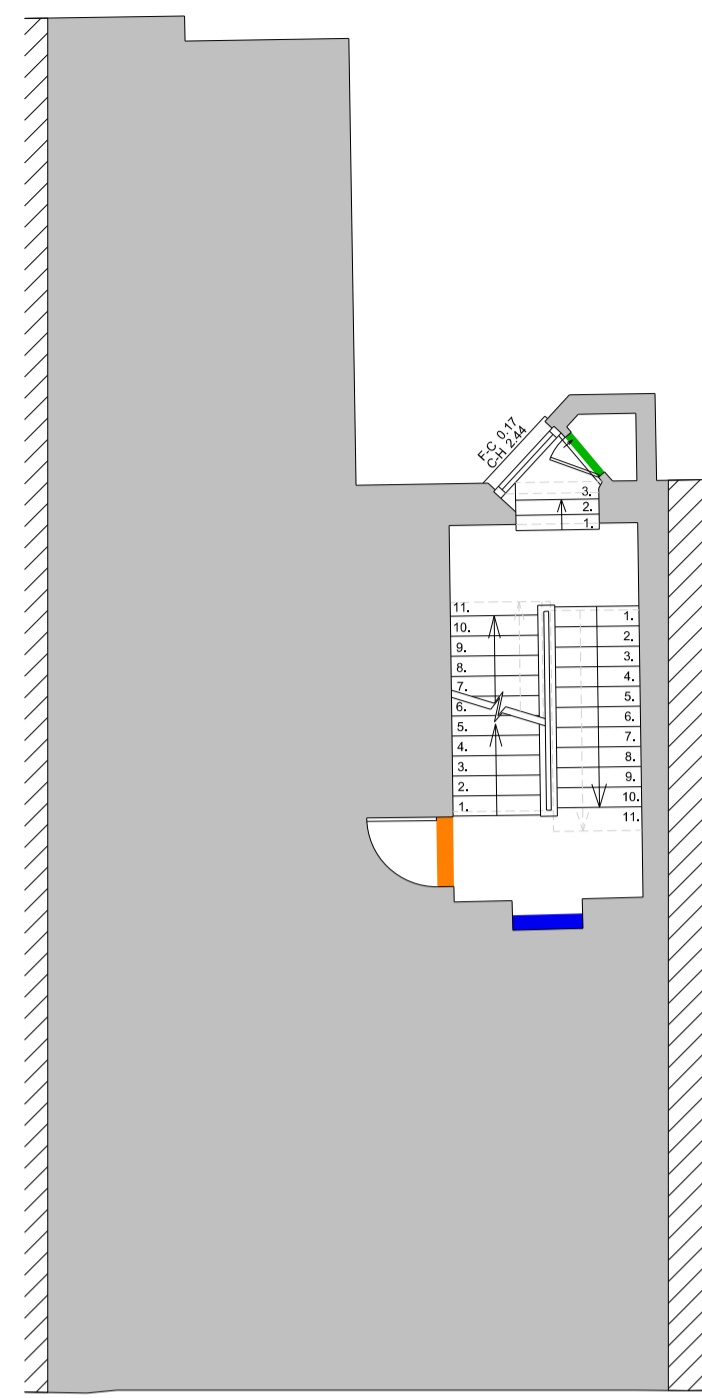

02: FIRST FLOOR PLAN
SCALE 1:100

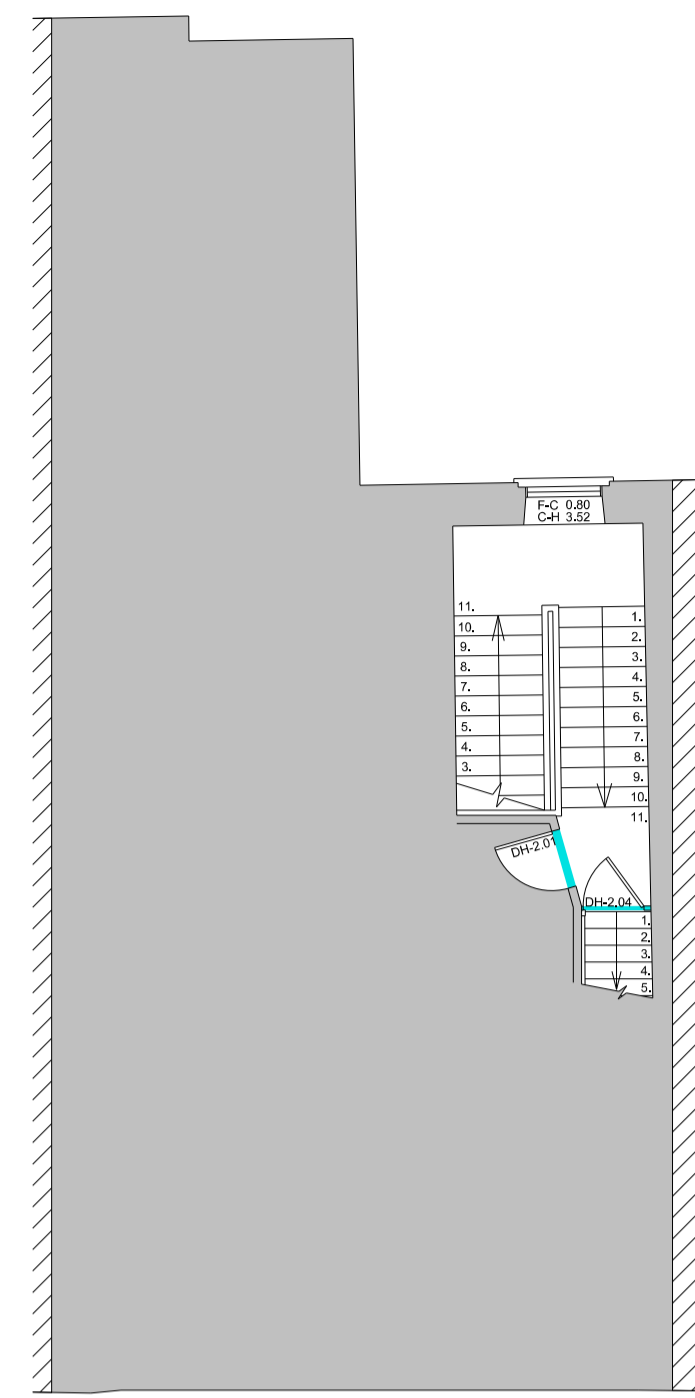

03: SECOND FLOOR PLAN
SCALE 1:100

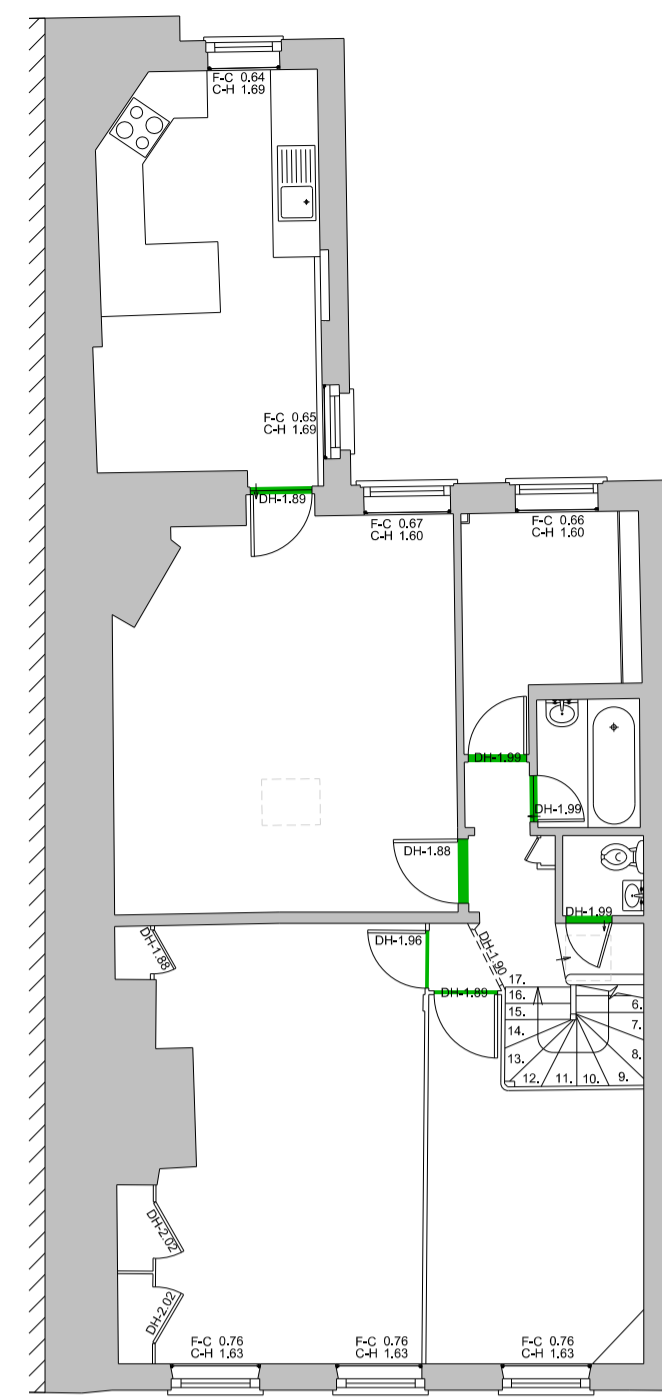

04: THIRD FLOOR PLAN
SCALE 1:100

KEY

- TYPE 1 - EXISTING 6 PANEL
- TYPE 2 - EXISTING 6 PANEL SEALED
- TYPE 3 - NEW 4 PANEL
- TYPE 4 - NEW 6 PANEL
- PROPOSED ALTERATIONS

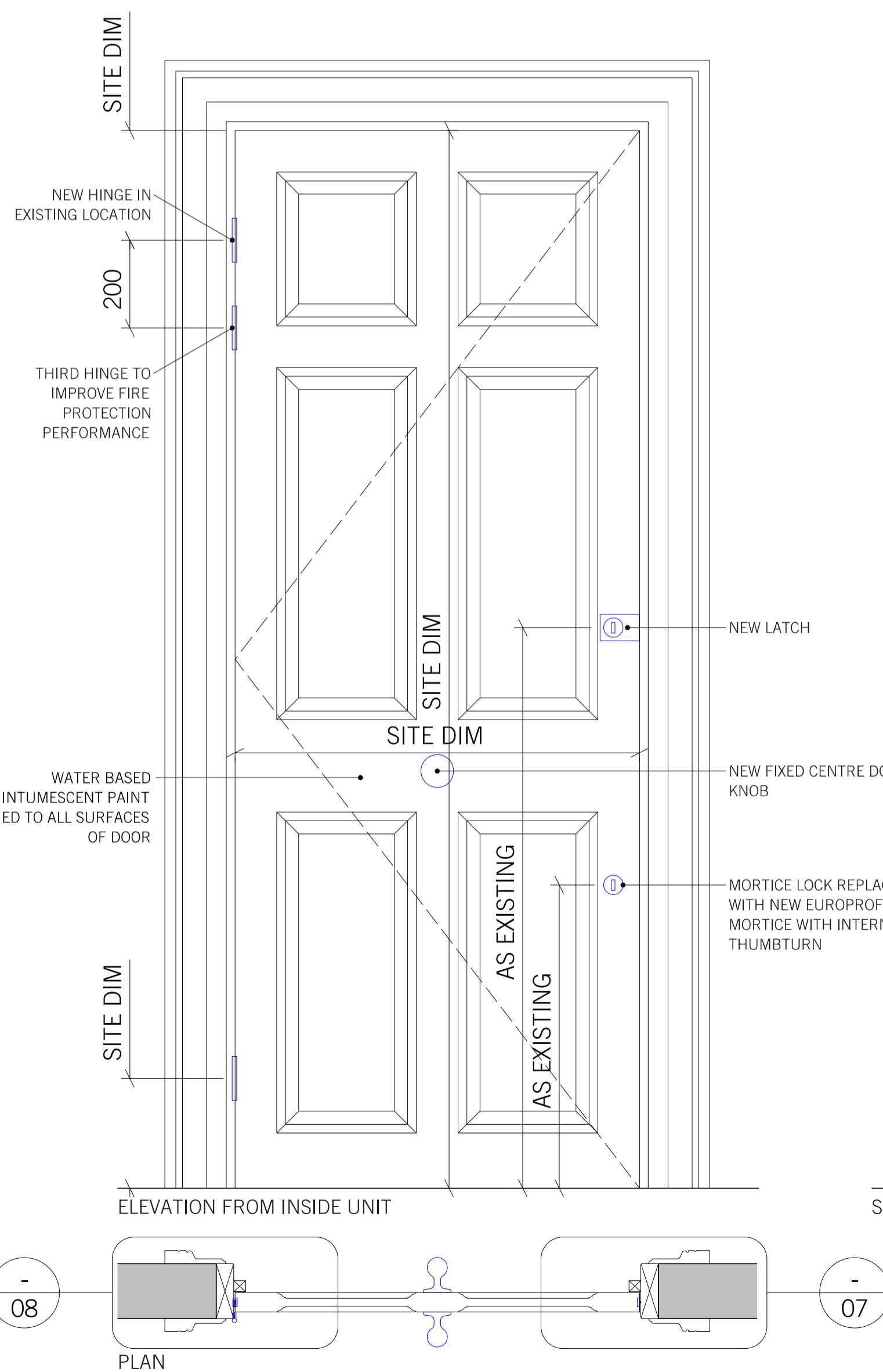

05: TYPE 1 - STANDARD 6 PANEL MODIFIED DOOR PLAN SECTION ELEVATION
SCALE 1:10

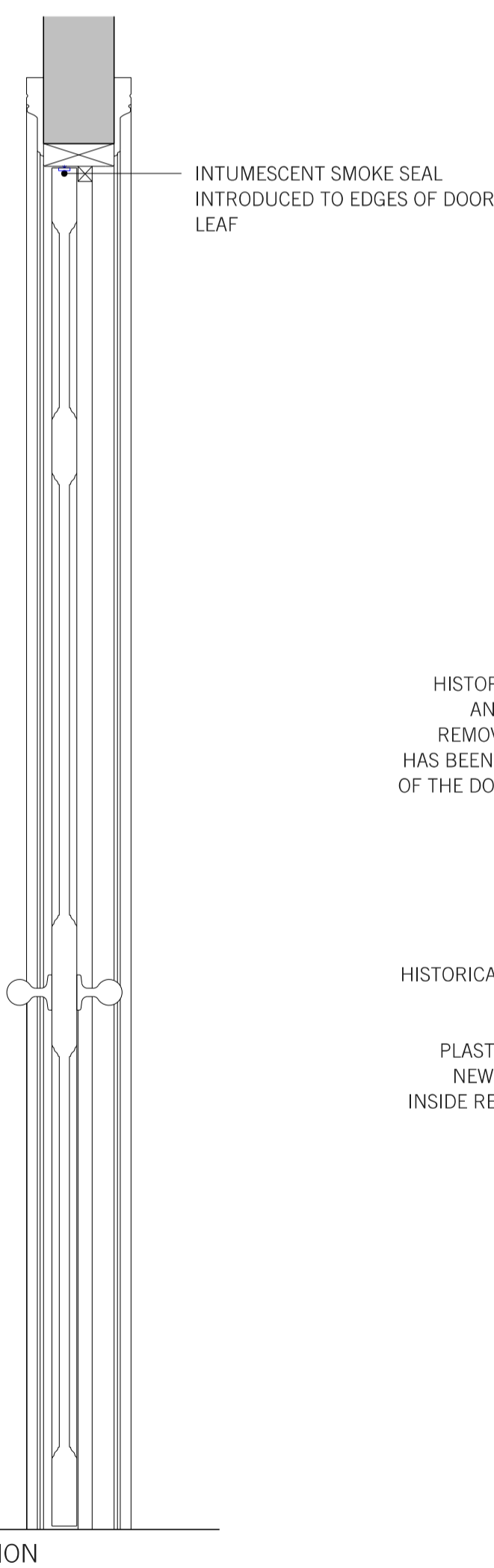

THE DOOR HAS BEEN HISTORICALLY SEALED SHUT AND ALL IRONMONGERY REMOVED. A TIMBER PANEL HAS BEEN INSTALLED IN FRONT OF THE DOOR INSIDE THE UNIT.

HISTORICALLY INSTALLED WOOD PANEL REMOVED AND REPLACED WITH PLASTERBOARD AND SKIM. NEW CLADDING TO BE SET INSIDE RESTORED ARCHITRAVE AND FIXED TO DOOR

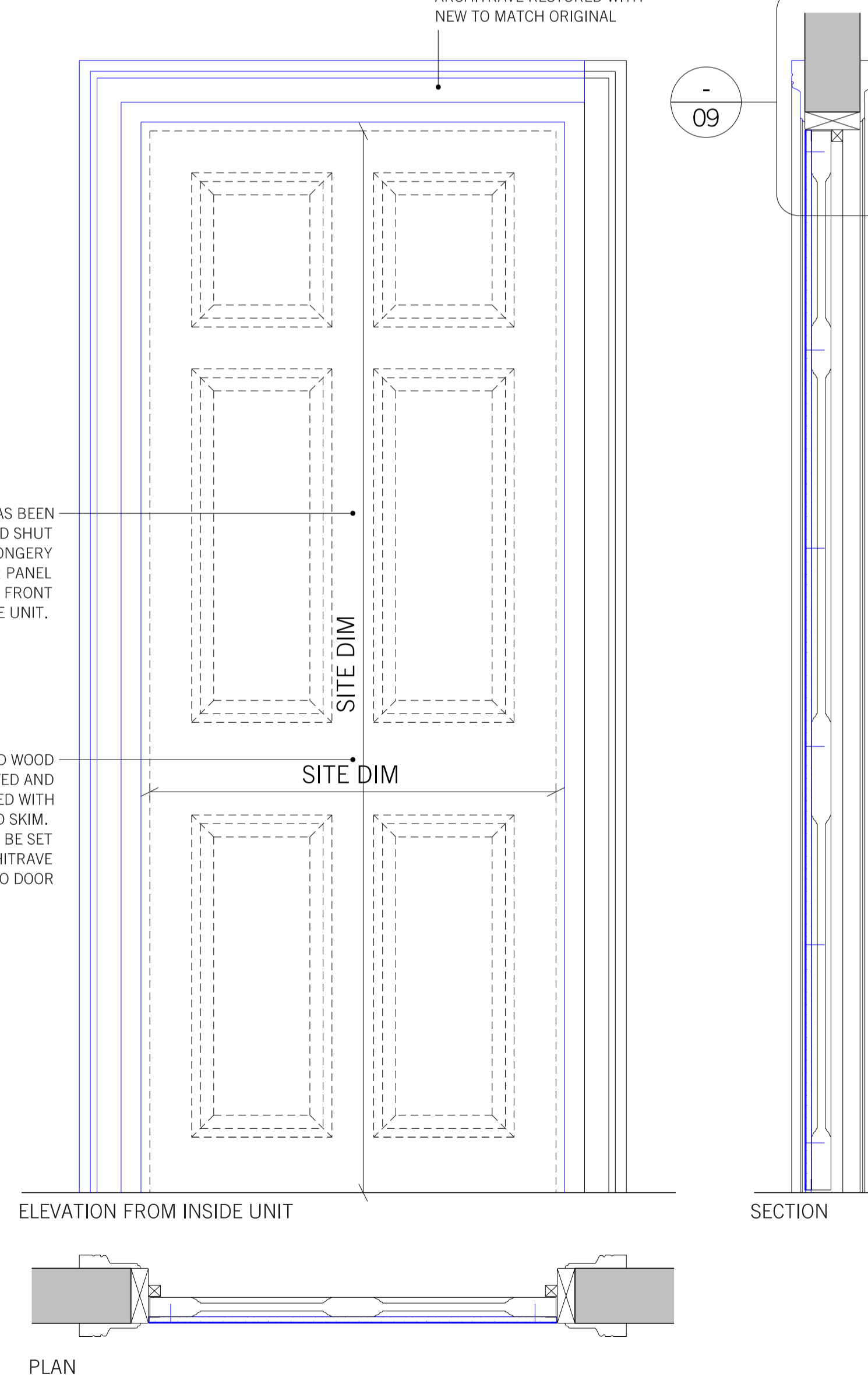

06: TYPE 2 - STANDARD 6 PANEL SEALED DOOR
SCALE 1:10

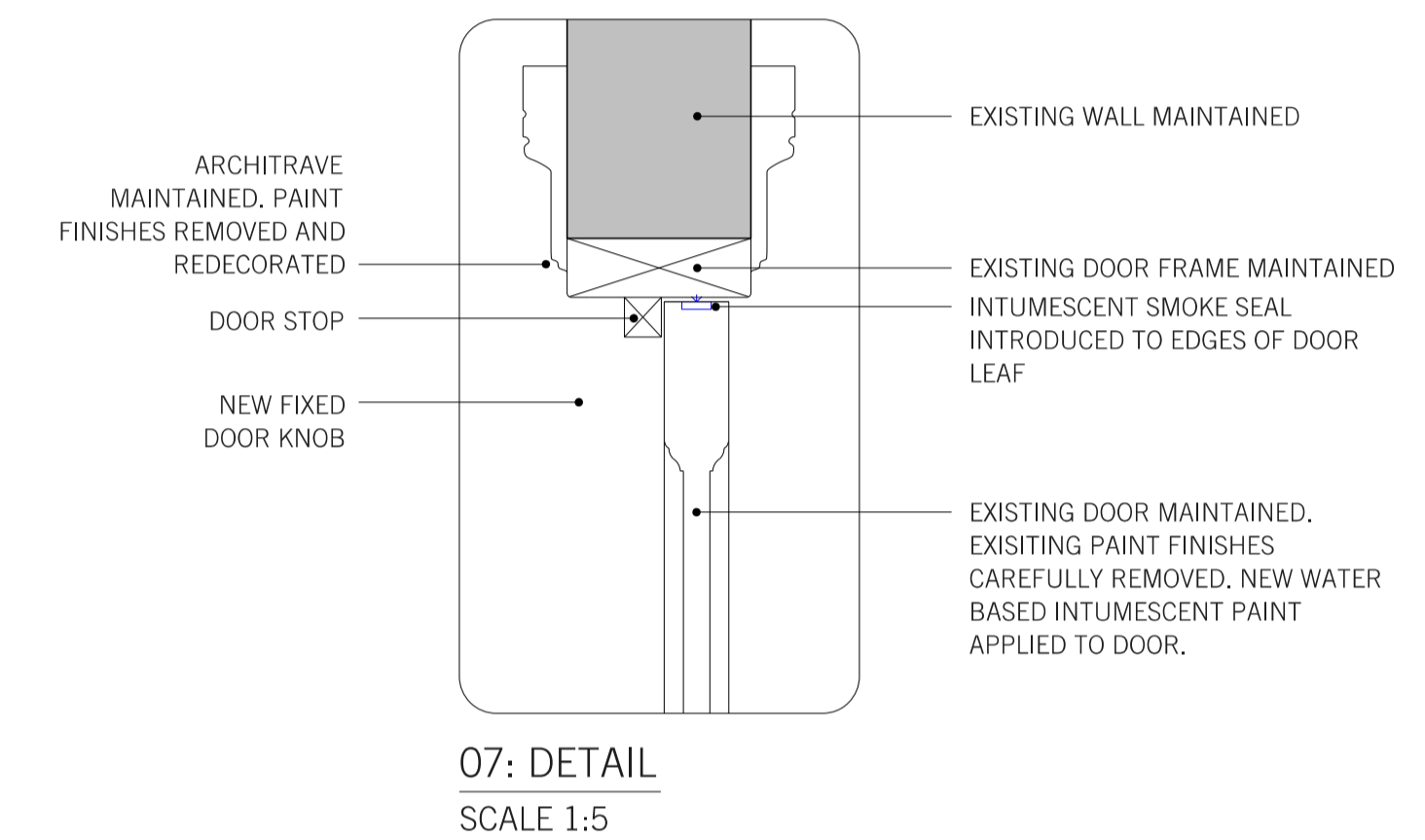

07: DETAIL
SCALE 1:5

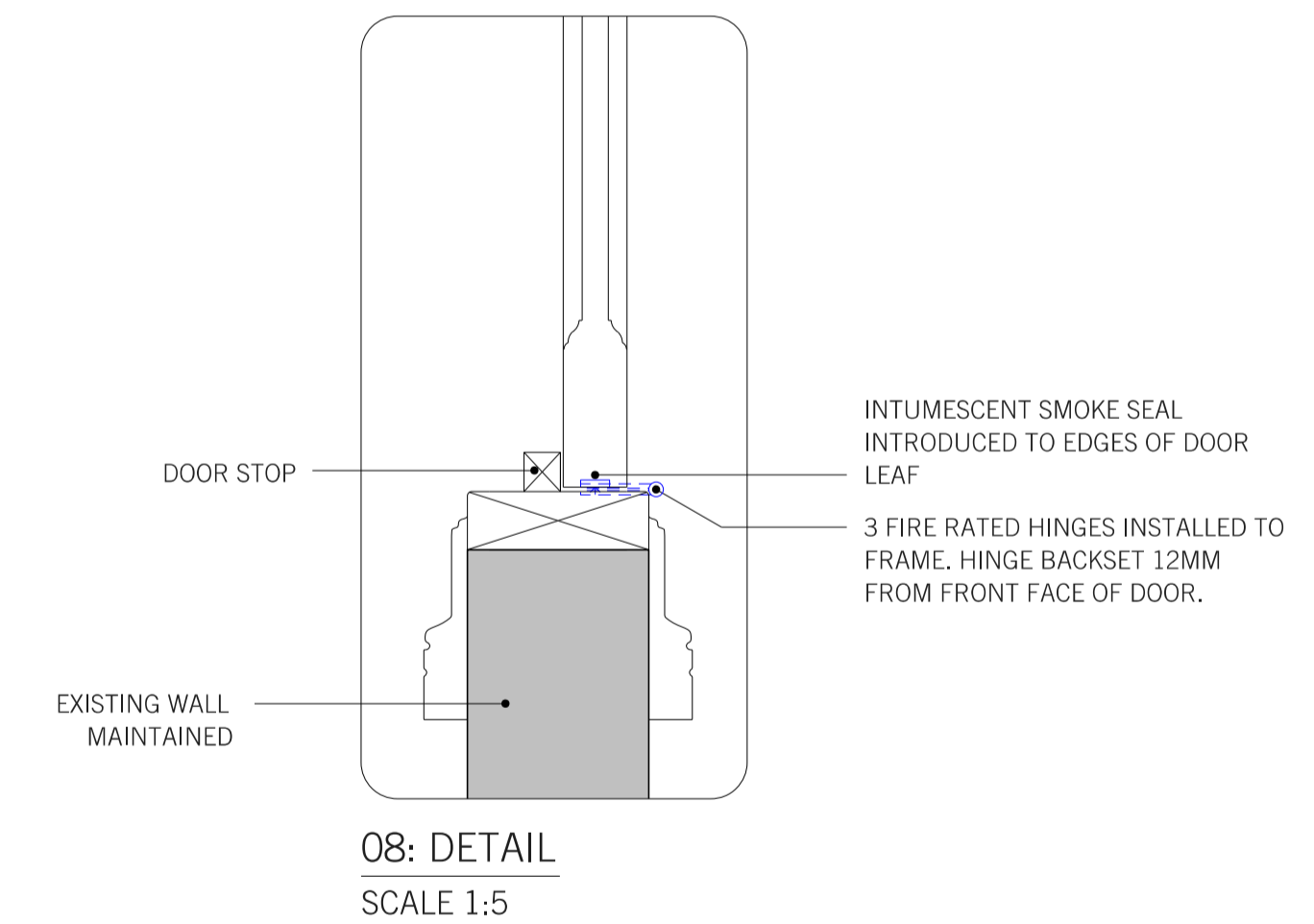

08: DETAIL
SCALE 1:5

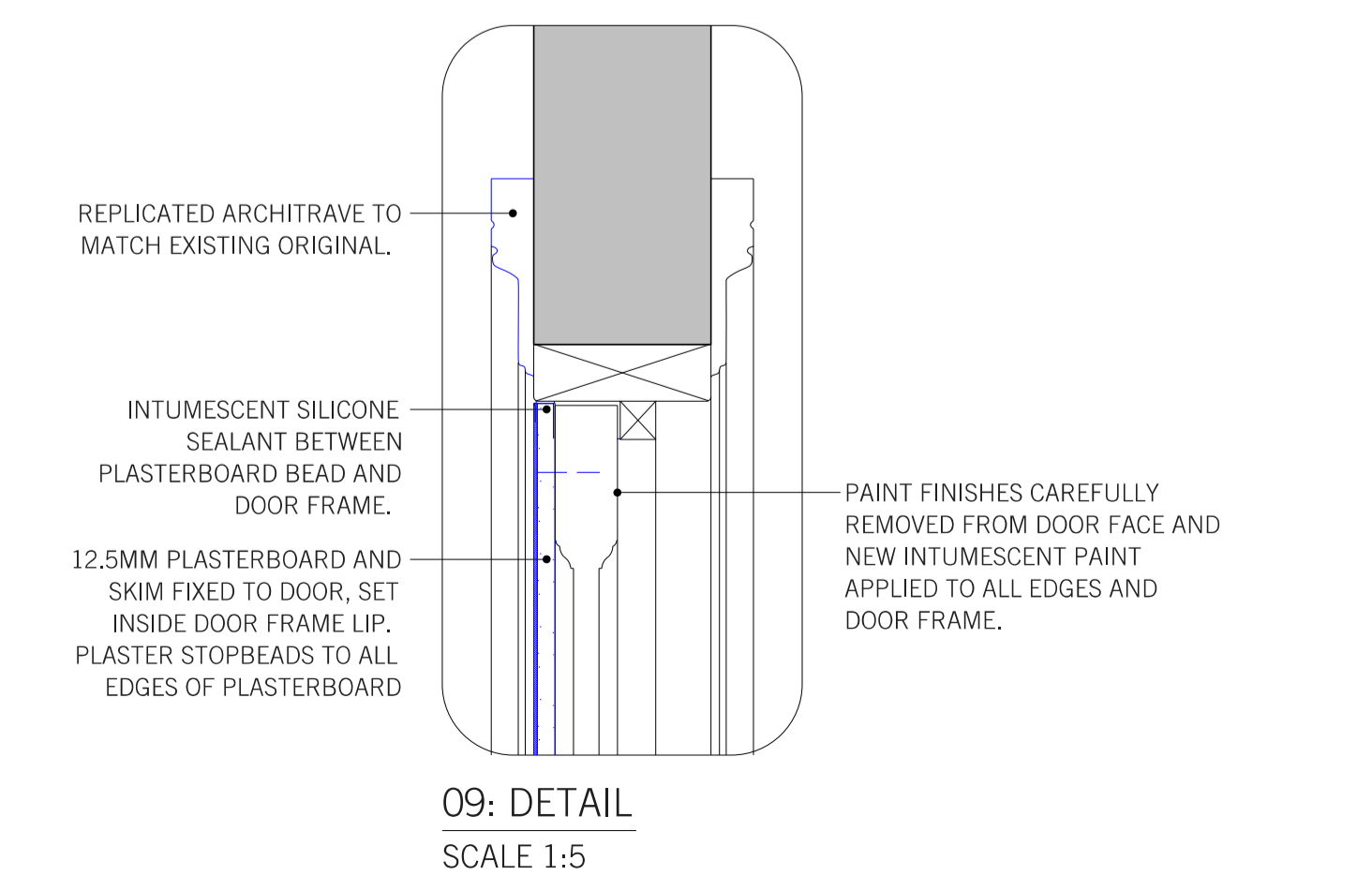

09: DETAIL
SCALE 1:5

DOOR SCHEDULE:

TYPE 1 : DR.02, DR.12
 TYPE 2 : DR.11
 TYPE 3 : DR.03, DR.04, DR.05, DR.31, DR.32, DR.33, DR.34, DR.35, DR.36, DR.37
 TYPE 4 : DR.21, DR.22

ALL ENTRY DOORS FD30
 ALL INTERNAL APARTMENT DOORS FD20

NOTE:
 ALL REPLICA ADAPTED DOORS CONSTRUCTED IN SOLID TIMBER AS PANEL DOOR AND PAINTED

REV.	DATE	REASON FOR ISSUE	CHK. BY

NOTE:
 - USE FIGURED DIMENSIONS ONLY.
 - ALL DIMENSIONS TO BE CHECKED ON-SITE.
 - ANY DISCREPANCIES BETWEEN CONSULTANT DRAWINGS TO BE REPORTED TO THE ARCHITECT BEFORE ANY WORK COMMENCES.
 - MATTHEW SPRINGETT ASSOCIATES ©

MSA
 MATTHEW SPRINGETT ASSOCIATES Ltd.
 70 HATTON GARDEN
 LONDON EC1N 8JT
 T+44 (0)20 7692 5950
 F+44 (0)20 7692 5951

CLIENT
HATTON GARDEN PROPERTIES LTD.

PROJECT
5 GREAT JAMES STREET

TITLE
PROPOSED INTERNAL DOOR TYPES SHEET 1 OF 2

DATE	JOB NO.	DRAWN BY	PURPOSE
16.08.17	1177	KS	P
SCALE @ A1	NUMBER	REV.	
1:10/1:5	177-705	-	