

PROPOSED

© Knott Architects
 98B Tollington Park
 London N4 3RB
 tel: (020) 72638844
 mail@knottarchitects.co.uk

Revisions
 A - 05.09.17 'Crittal' Doors
 reduced in size
 - steps to lower terrace altered
 and associated guarding added.

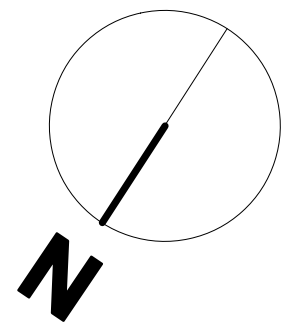
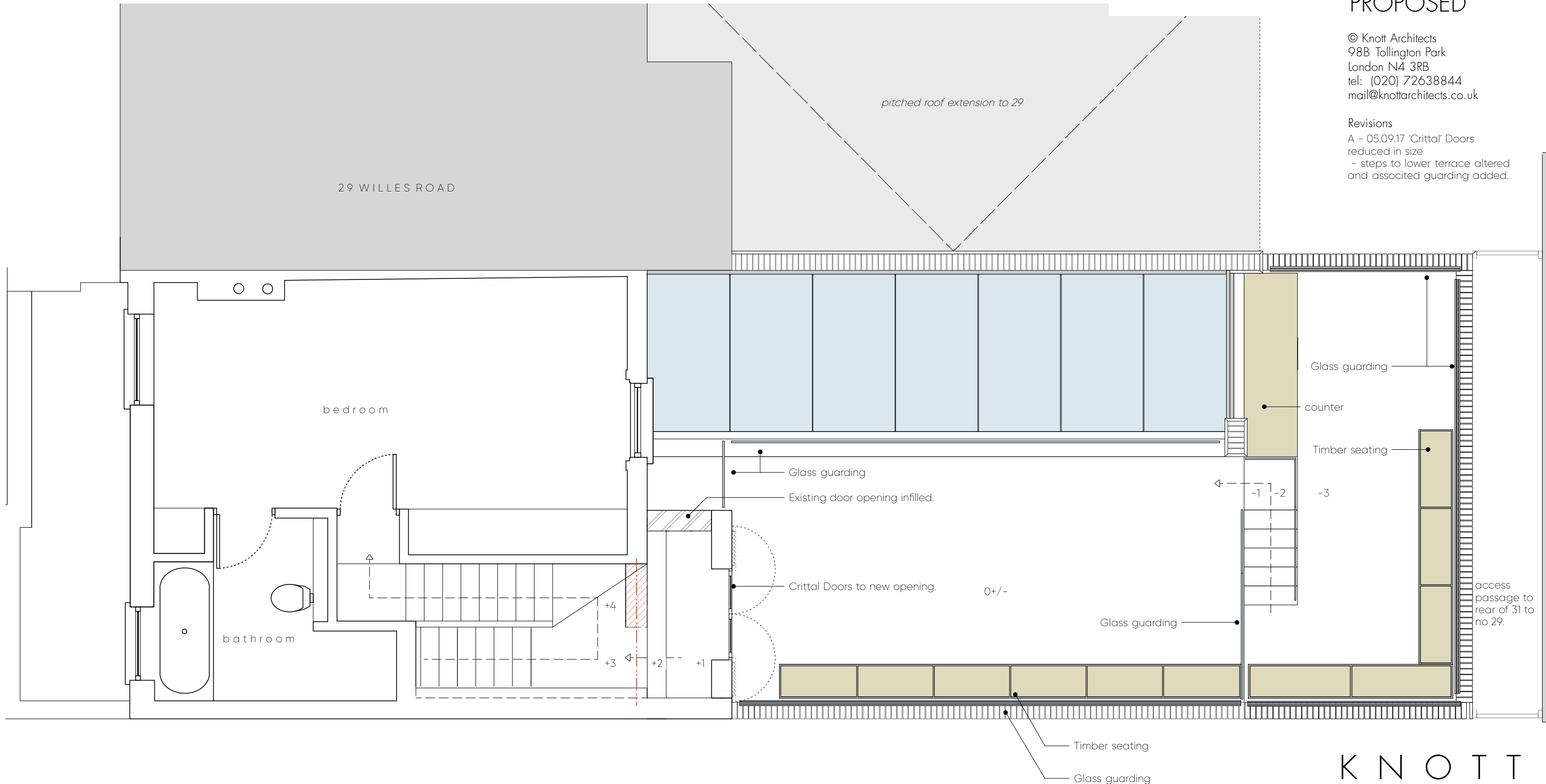

INKERMAN ROAD

KNOTT

31 Willes Road
 2nd Floor Plan - Proposed
 Scale 1:50 @ A3
 Date: June 2017
 411.051 Rev - A

ARCHITECTS