

# 01\_Existing Elevation 07

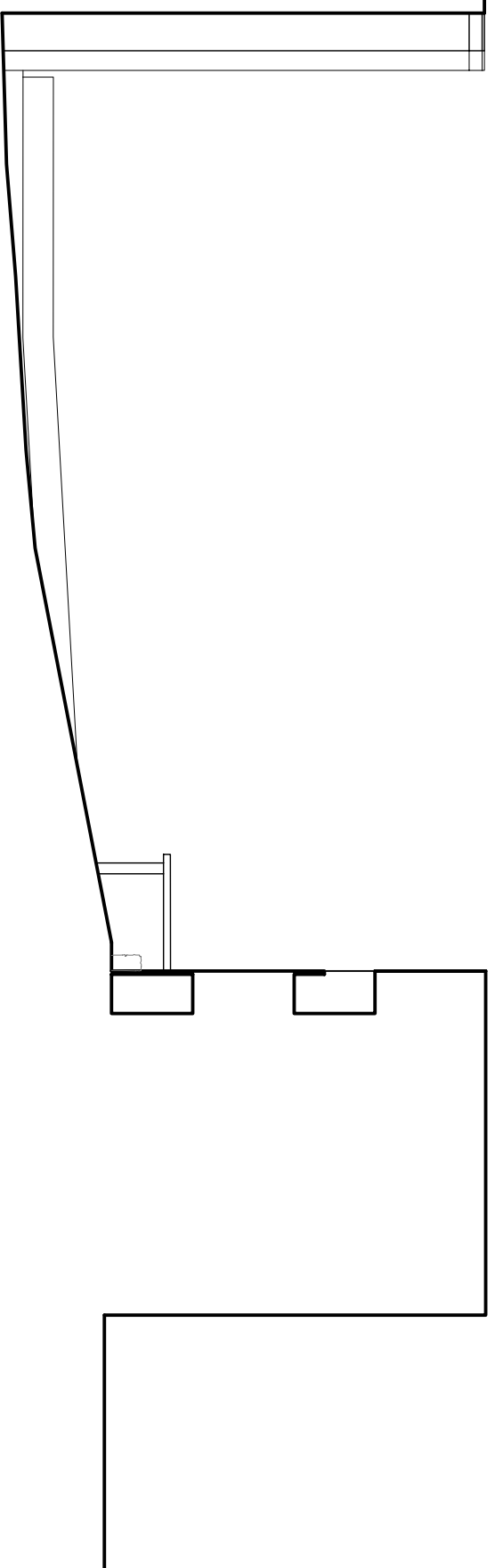

# 02\_Proposed Elevation 07

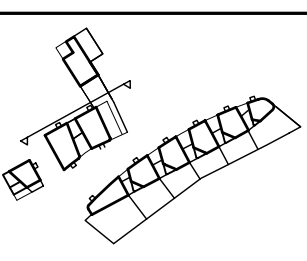
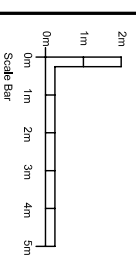
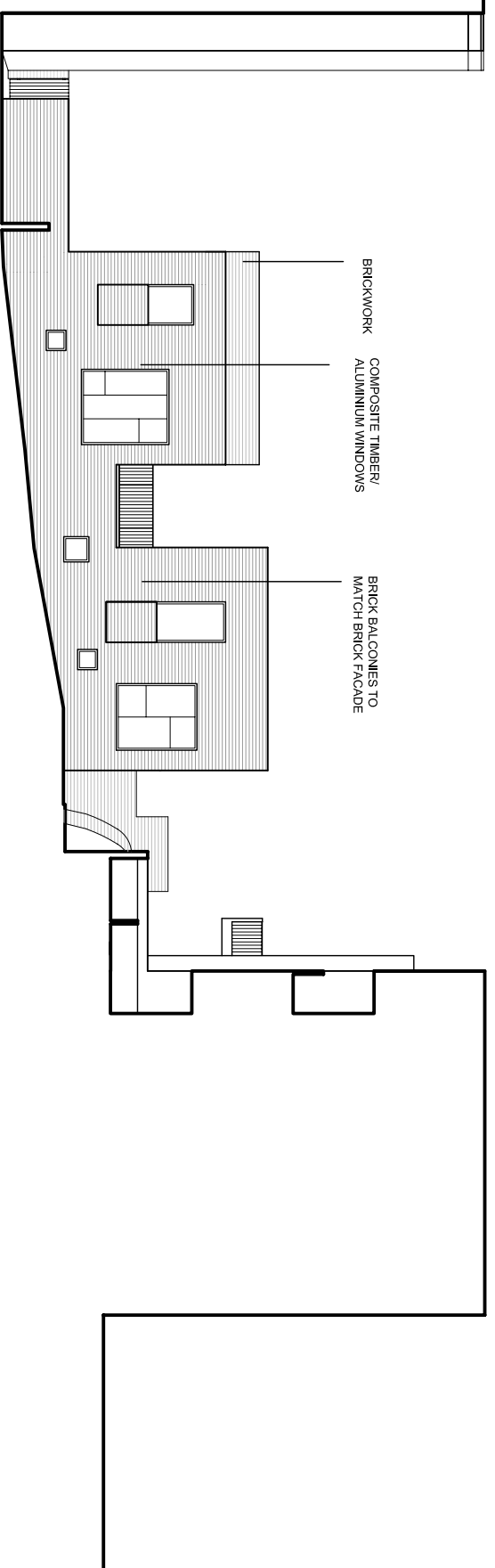

REVISIONS:  
D 09 JAN 2015 AMENDMENTS:  
UNITS 2.1 AND 2.2 MOVE SOUTH  
BY 1 METRE  
UNIT 2.1 HEIGHT REDUCES BY 1M

**PETER BARBER**  
ARCHITECTS  
173 Kings Cross Road LONDON WC1X 8BZ  
TEL: 020 7353 4499 FAX: 020 7353 4999  
p.barber@peterbarberarchitects.com

see: Kiplin Place, Gospel Oak

client: London Borough of Camden /  
E.C.H.H.M.S

scale: 1/200 @ A3  
sheet: 01 of 14  
drawing: AB  
checked: PB

TITLE: EXISTING & PROPOSED  
ELEVATION 07  
Site 2 & 3 SW Elevations from Garden

drawing no: 116\_E\_07  
REV: B