



## 38 Leighton Road Alterations: Photographic survey and street view cone.

---

Planning application submission  
7 September 2017

TRINITY BUOY WHARF  
64 ORCHARD PLACE  
LONDON E14 0JW



Mapping contents (c) Crown copyright and database rights 2016 Ordnance Survey 100035207

38 Leighton Road proposed conversion. Photo Survey Terrace. USM LRP 011. 23.08.17



Mapping contents (c) Crown copyright and database rights 2016 Ordnance Survey 100035207

38 Leighton Road proposed conversion. Photo Survey Rear. USM LRP 012. 23.08.17



Mapping contents (c) Crown copyright and database rights 2016 Ordnance Survey 100035207

1 Long view looking East



2 Long view looking West



3



4





5 Rear of terrace looking West



6 View of rear from South



7 View West along rear of terrace



8 View from No 36



**9** View 36



**10** View of rear of No 40



**11** Flat roof of No 38





**12** View over roof of No 38



**13**



**14** Roof of number 36



**15** View North West over 36





16 Flat roofs of No 40



17



18



19 View of No 40 garden



20 Interior No 38



21 Interior No 38



22 Interior No 38





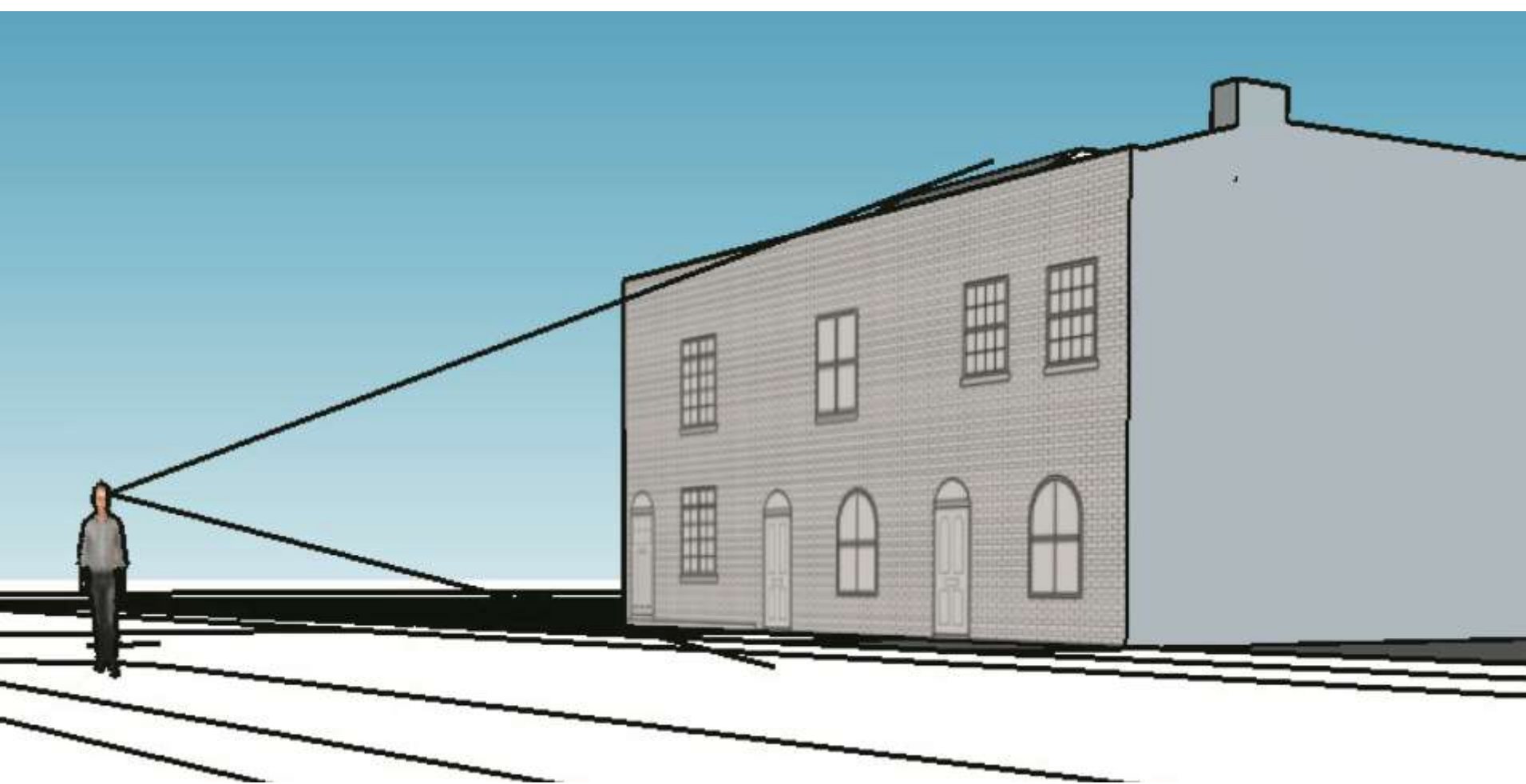

### 38 Leighton Road Proposal View Cone.

Showing minimal visibility of roof alteration over existing front wall to Leighton Road, as seen from the footpath on the opposite side of road.