

EXISTING SECOND FLOOR HALF LANDING

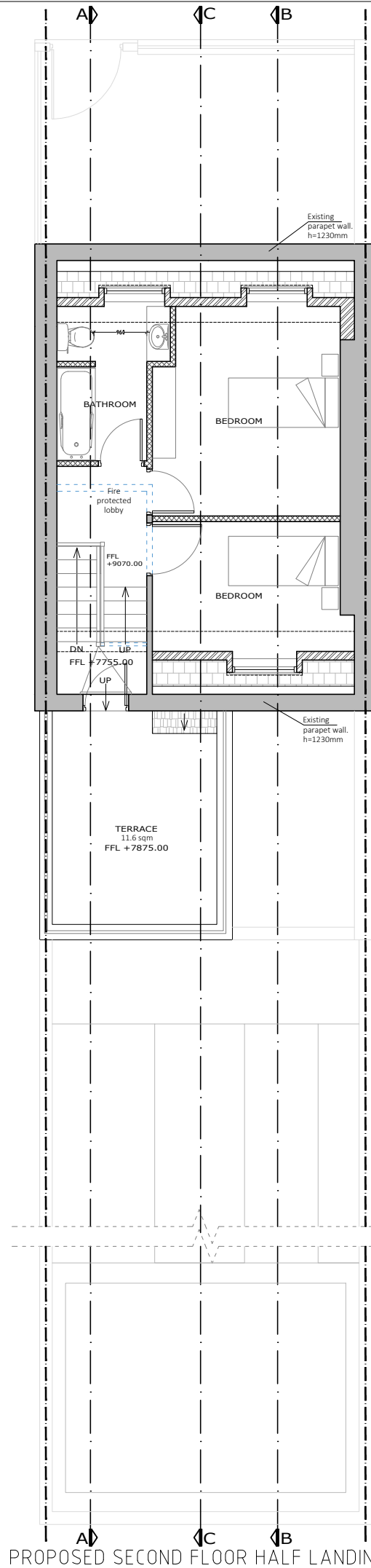

PROPOSED SECOND FLOOR HALF LANDING

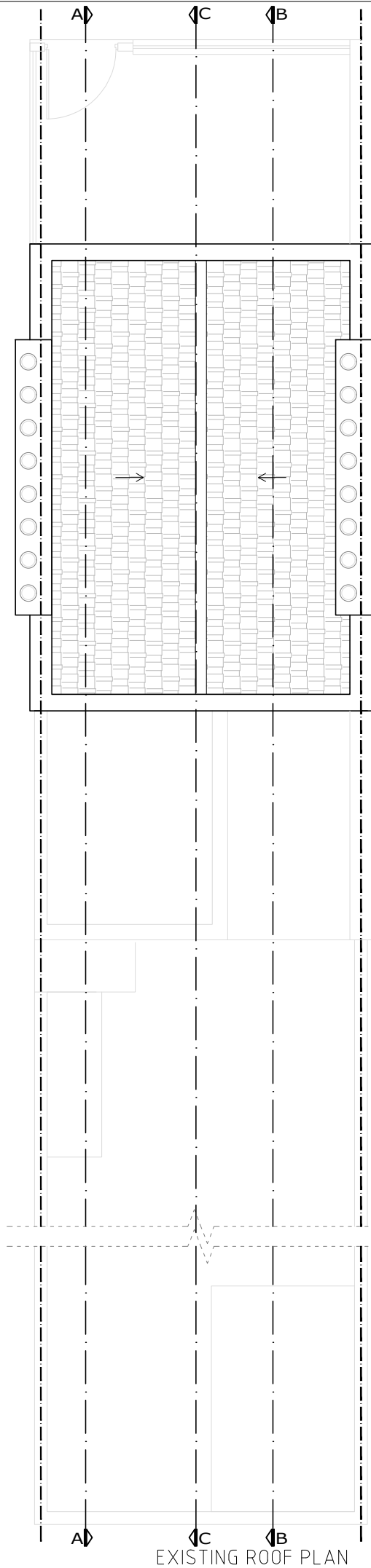

EXISTING ROOF PLAN

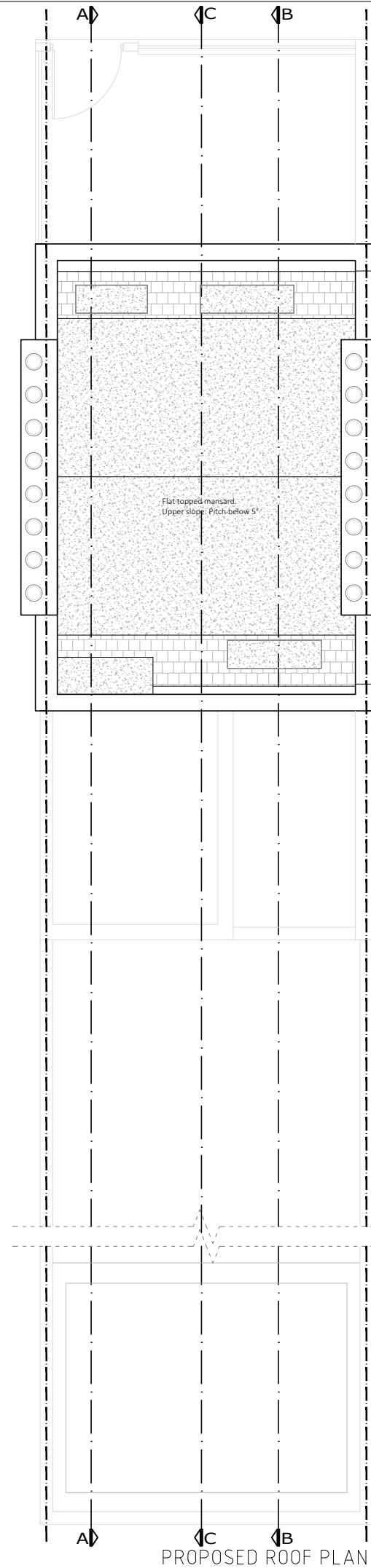

PROPOSED ROOF PLAN







PROJECTION ARCHITECTS

7, 30 GLOUCESTER CRESCENT
LONDON
NW1 7DL

TEL. 02078 134592
ARCHITECT@PROJECTIONARCHITECTS.COM
WWW.PROJECTIONARCHITECTS.COM

RIBA  

Chartered Practice Architects Registration Board

PLEASE NOTE

1. All dimensions to be verified on site.
2. All dimensions are in millimeters.
3. No work shall commence until all approvals and agreements have been obtained. These include, Planning, Building Regulations, Thames Water and party Wall.
4. The Copyright of this drawing belongs to Projection Architects Ltd.

CLIENT

MR. MARC GERSHON

PROJECT

FLAT CONVERSION

ADDRESS

78 Malden Road. NW5 4DA

TITLE

Existing & Proposed
Half landing & Roof Plan

DATE	24/08/17	PROJECT NUM:	P-17.019
SCALE	1/100 (@ A3)	DRAWING NUM:	A-03
REV.	K	STATUS	PL