

- Notes**
- Carefully demolish existing non-original single storey lean-to to closet wing.
 - Carefully remove non-original stone clad 'feature' to garden wall
 - Carefully remove 6no. wall mounted external lights to rear garden
 - Existing painted cast iron railings
 - Existing painted stucco
 - Form new opening in wall from hall to Structural Engineer's design. Make good opening.
 - London stock brick elevation
 - Painted render
 - Existing air conditioning units to be removed and connections to be capped off
 - connections : units to be relocated. Refer to PL_02, PL_05.
 - Remove existing lighting to front light well and soil vent pipes on rear elevation
 - Remove non-original metal security railings to dining room window

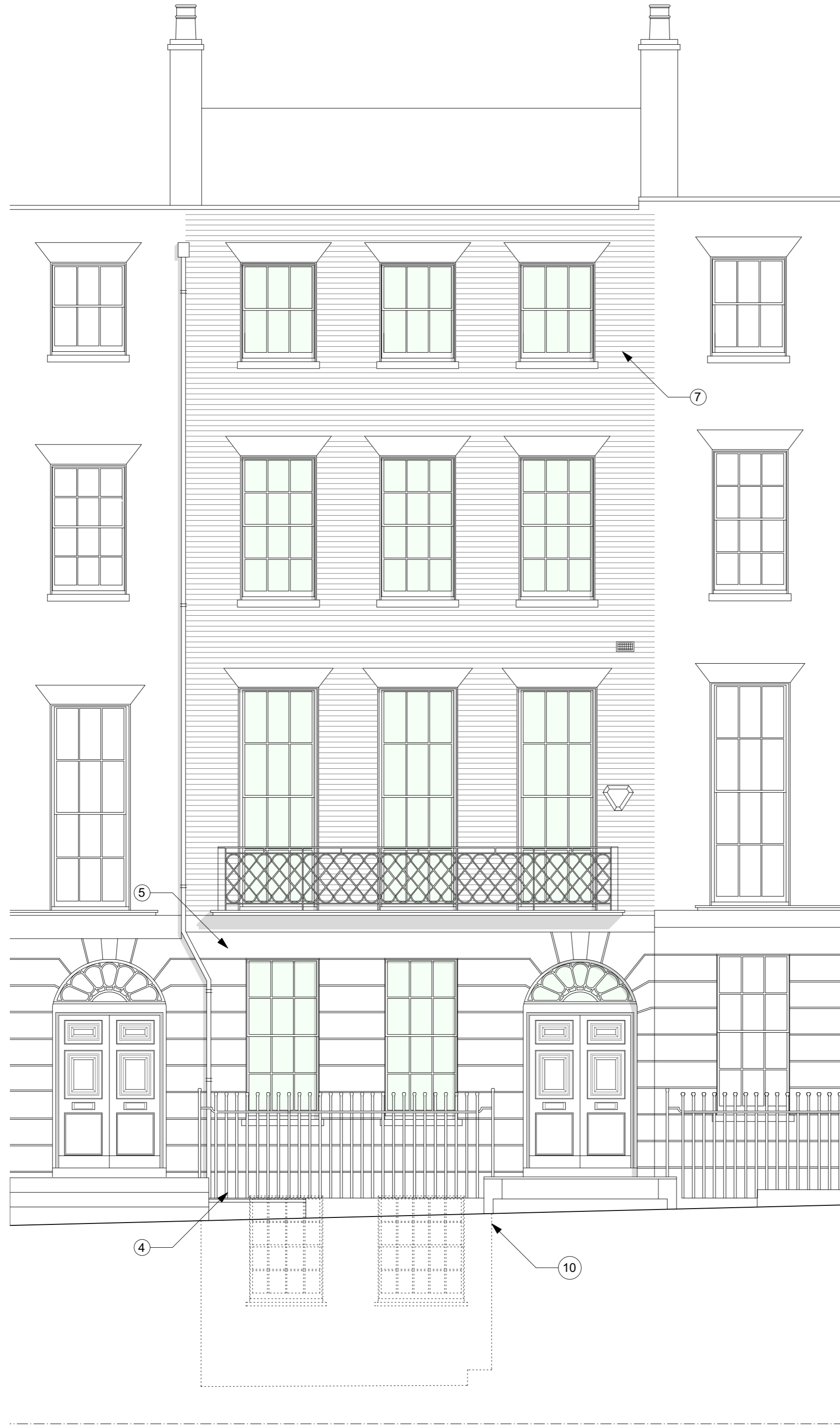

1 Front Elevation - Demolition
Scale 1:50 @ A1 / 1:100 @ A3

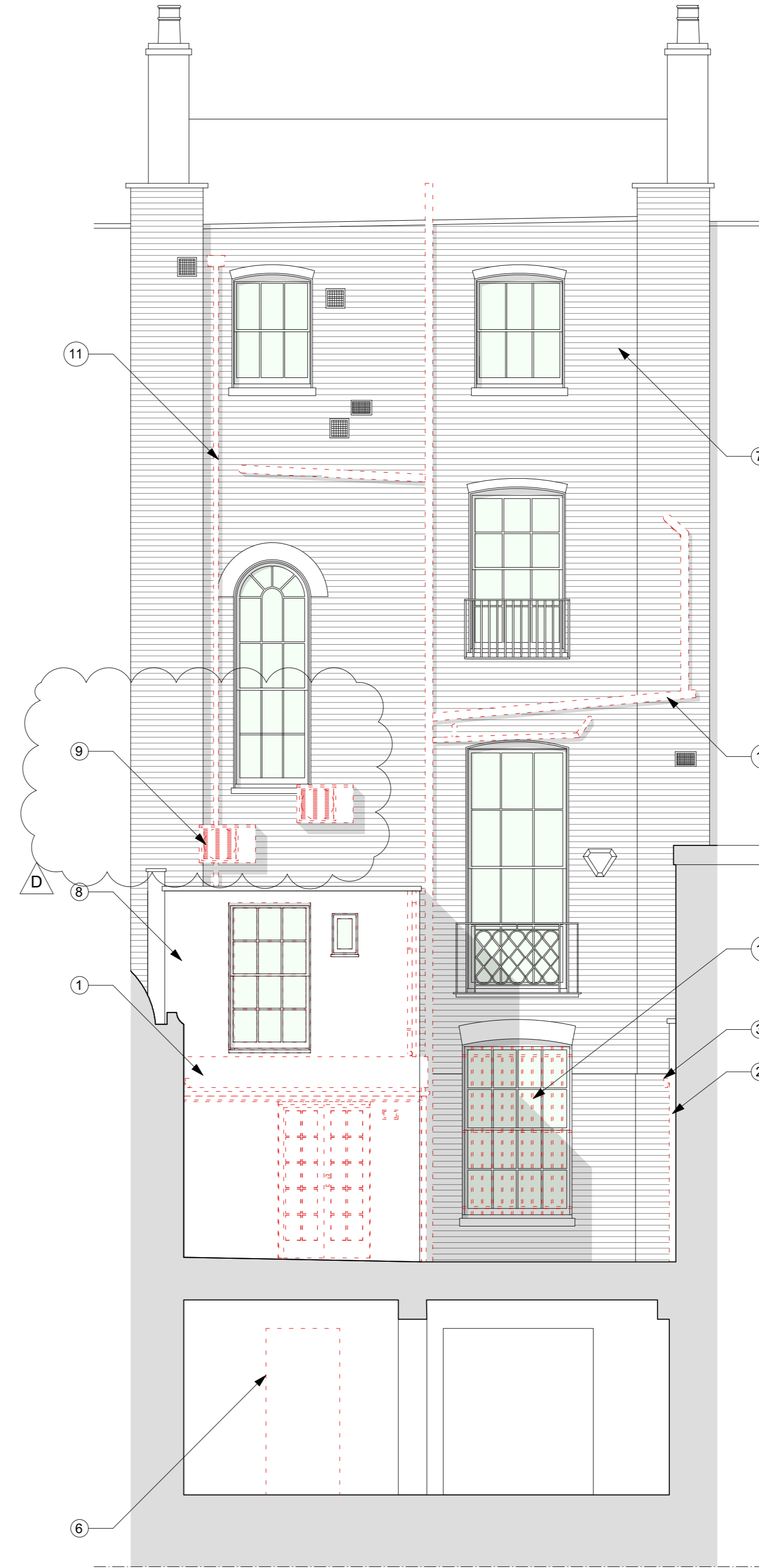

2 Rear Elevation - Demolition
Scale 1:50 @ A1 / 1:100 @ A3



Notes
Use figured dimensions only. Do not scale from this drawing. Issued for purpose indicated only. All dimensions to be checked on site. Architect to be notified of any discrepancies before construction commences. Structural and services information is indicative only - refer to consultants' drawings and specification for details and setting out. All work and materials to be in accordance with current applicable statutory legislation and to comply with all relevant codes of practice and British and European standards. Information contained within this drawing is the sole copyright of IF_DO (IF Design Office Ltd) and not to be reproduced without expressed wishes.

Revisions

A	Issued for planning	04/05/17
B	Issued for planning - revised as clouded	21/07/17
C	Issued for planning - revised as clouded	07/08/17
D	Issued for planning - revised as clouded	18/08/17

Consultants

Key Plan

**DRAWING AS APPROVED
IN APPLICATION
2017/2552/P & 2017/3179/L**

(subject to conditons
outlined in approval)

IF_DO
IF_DO Architecture & Design
Unit 7F, Vanguard Court, Peckham Road, London, SE5 8QT
+44 (0)203 6345 6789
info@ifdo.co
www.ifdo.co

Project
17 John Street

Client
Michael + Juliette Graham

Drawing Title
Elevations Demolition Plan

Scale 1:50 @ A1 / 1:100 @ A3 **Drawn** GG

Date February 2017 **Check** SC

Issued for	Proj. No.	Dwg. No.	Rev
Planning	1601	DM-04	D