

1. PPC Metal Balustrade
2. AC condenser unit integrated at low level into planter
3. 1100 raised rooflight to boundary
4. 1100 high planter
5. Replacement walk-on glazing to rooflight
6. Full height fixed glazed panel
7. Stone flooring or similar to new extension
8. Lightweight joinery staircase providing access to roof terrace, with integrated storage beneath
9. Full height glazed double swing doors

General Notes

- A. New openings to be created in line with Structural Engineer's design and specification
- B. Allow for new connections to below ground drainage

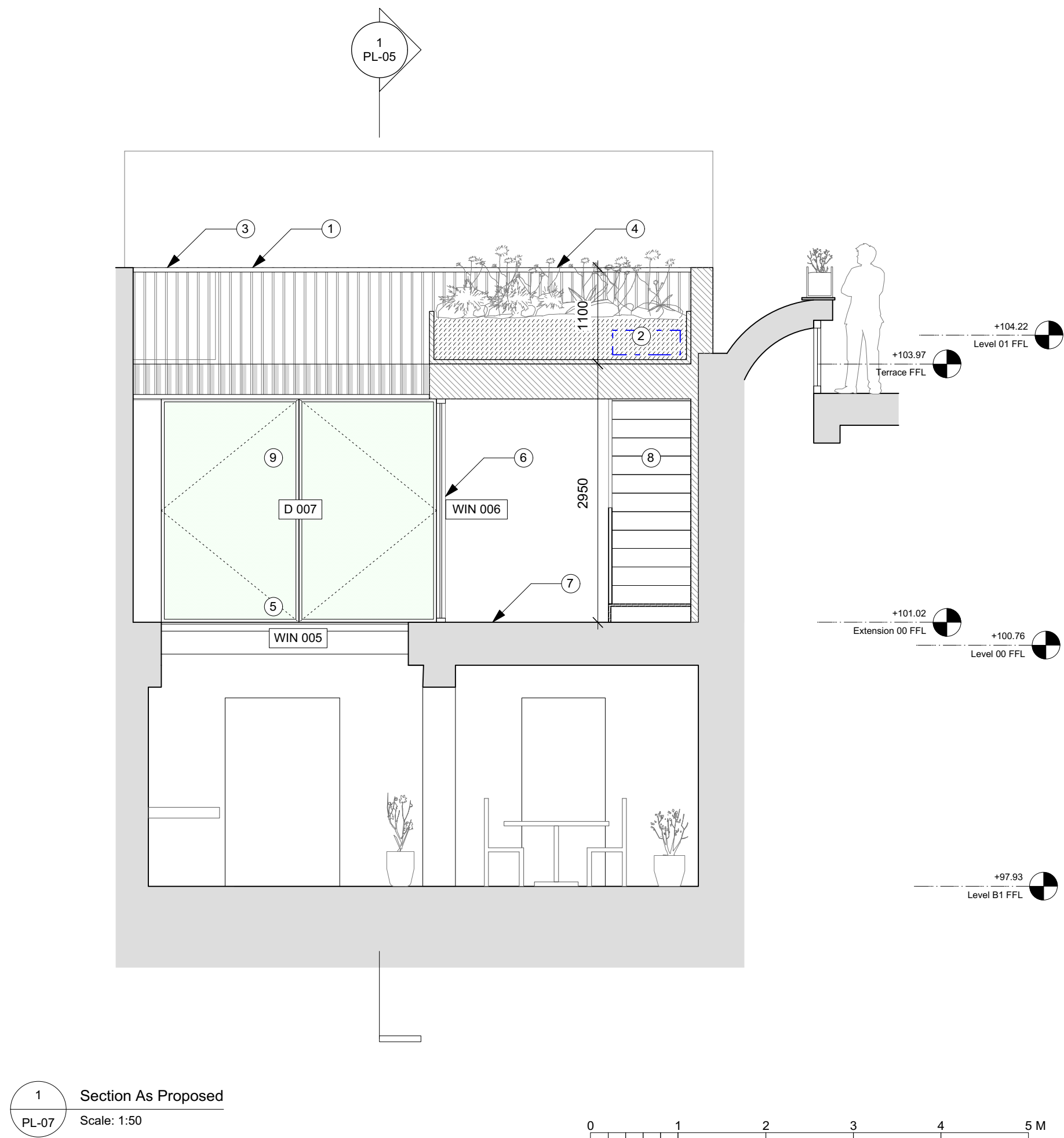

Use figured dimensions only. Do not scale from this drawing. Issued for purpose indicated only. All dimensions to be checked on site. Architect to be notified of any discrepancies before construction commences. Structural and services information is indicative only - refer to consultants' drawings and specification for details and setting out. All work and materials to be in accordance with current applicable statutory legislation and to comply with all relevant codes of practice and British and European standards. Information contained within this drawing is the sole copyright of IFDO (IF Design Office Ltd) and not to be reproduced without expressed wishes.

- Issued for planning - variation to approved 2017/2552/P and 2017/3179/L- revised as cloud 28/08/17

IF_DO Architecture & Design
Unit 7P, Vanguard Court, Peckham Road, London, SE5 8Q
+44 (0)203 645 6789
info@ifdo.co
www.ifdo.co

Client
Michael & Juliette Graham

Scale 1:50@ A3	Drawn G
----------------	---------

Date August 2017	Check S
-------------------------	----------------

Issued for	Proj. No.	Dwg. No.	Rev
Planning	I60I	PL-07	-