

JCLA MARK UP

KL037.F.02.TP_ 050917

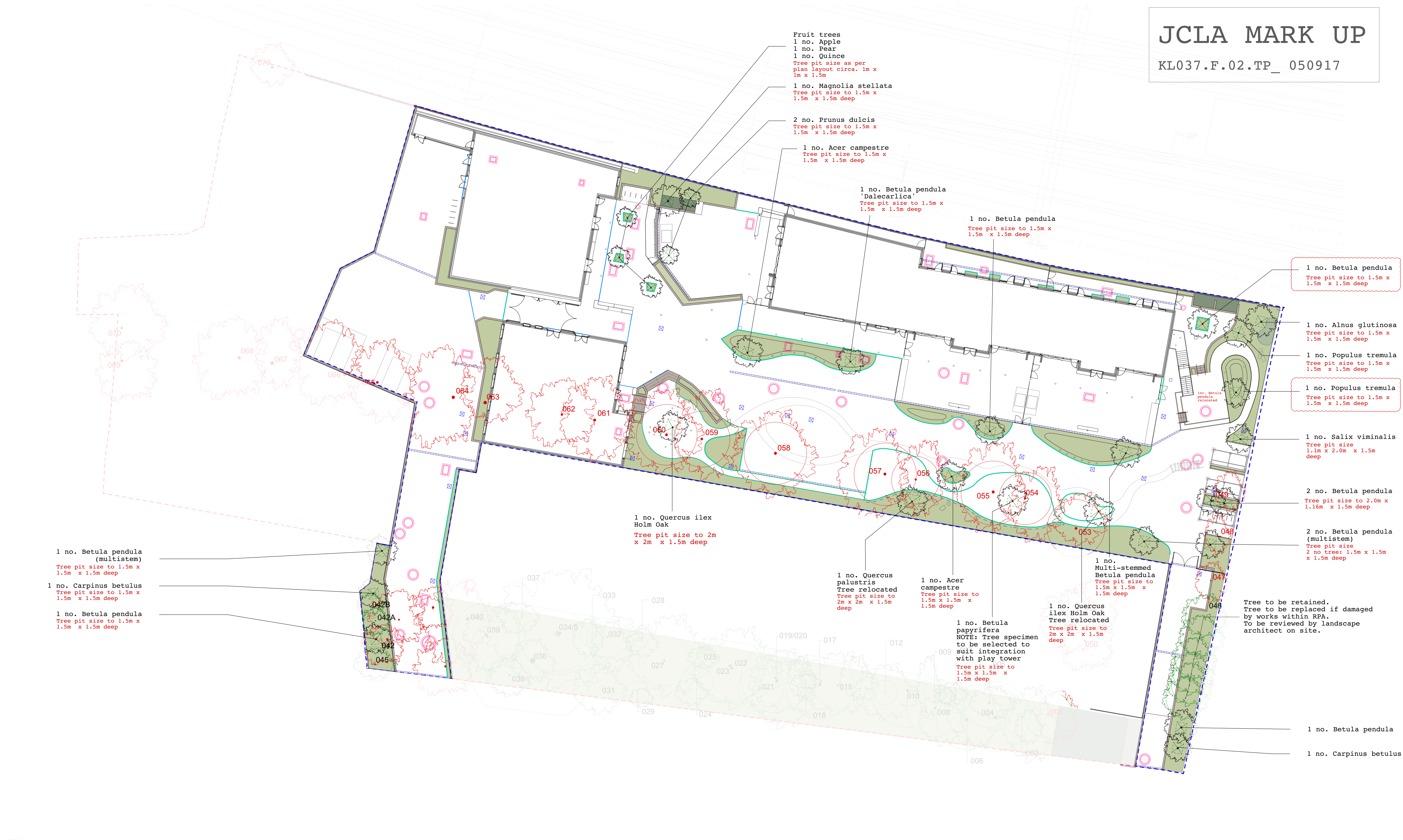

KEY

000	Existing tree number in arboricultural report	Walls/handrails/railings/fences	Proposed surface drain channels
Existing tree root protection area		Timber edges/walls/steps	Proposed surface gulleys
Existing tree to be retained		Proposed planting	Proposed french drain
Proposed tree		Proposed drawpits	Proposed slot drains
Existing tree to be removed		Proposed manholes	Proposed acoustic fence foundations to sub contractor's detailed design
		Proposed manholes	

JCLA

3A Iliffe Yard
LONDON SE17 3QA
Telephone
+44 (0)207 703 3270
www.jcla.co.uk

Notes

- Do Not scale from drawings.
- To be read in conjunction with all relevant Architects', Services and Structural Engineers' drawings.
- All existing site, tree and building information has been compiled from different sources.
- All dimensions to be checked on site.

Revisions

- Revision (MARK UP FOR REVIEW):
- 1no. Populus tremula adjacent to railway line NW corner swapped position with 1no. Betula pendula in science garden area.

PLANNING CONDITION ISSUE

Bubbles key

- Changes

Project	Kingsgate Liddell	Revision
Project No.	KL037	A
Client	London Borough of Camden	
Date	5th September 2017	
Scale	1:250 @ A1	
Drawing Name.	Tree plan	
Dwg No.	KL037.F.02.TP	