

General Notes

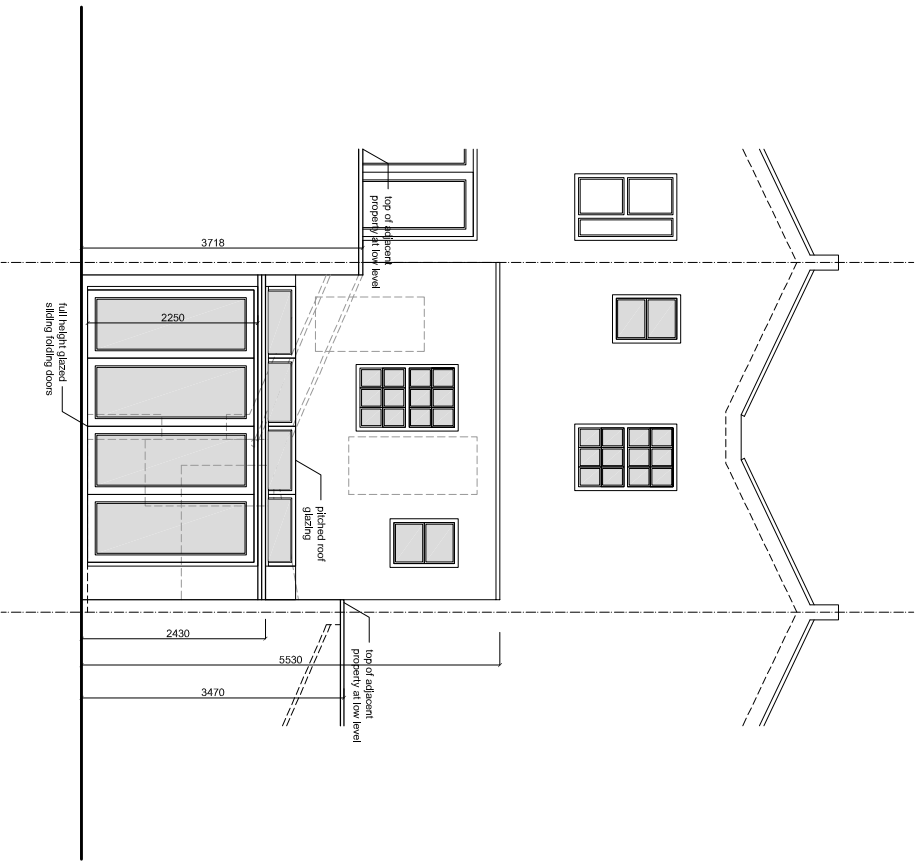

REAR ELEVATION

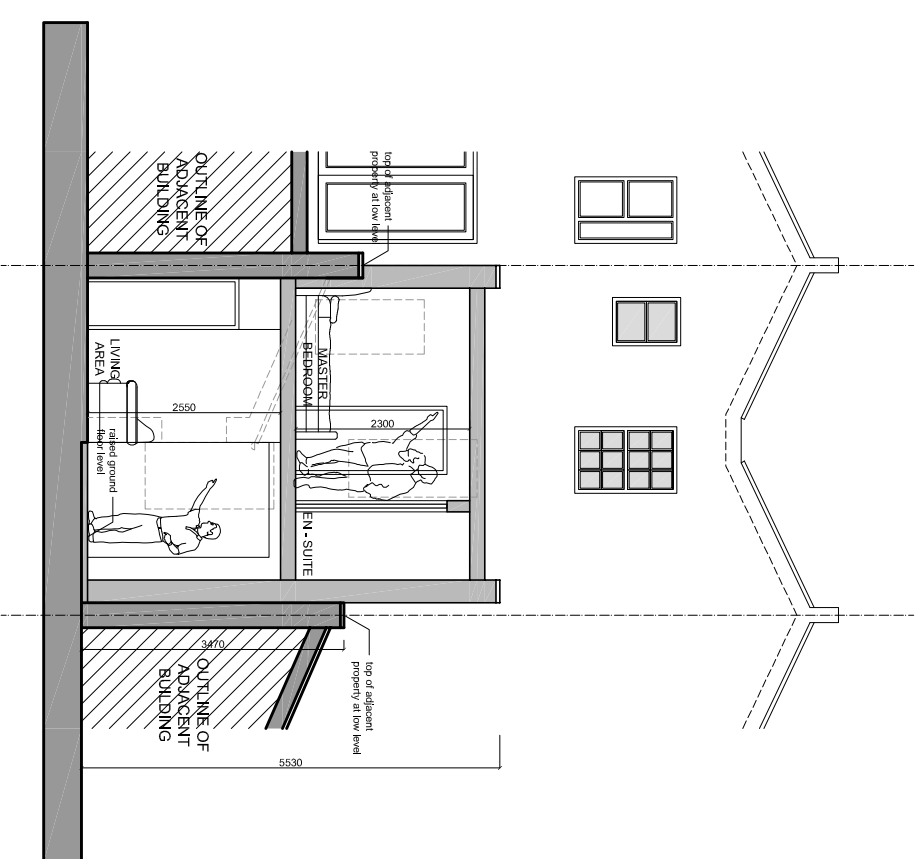

SECTION BB

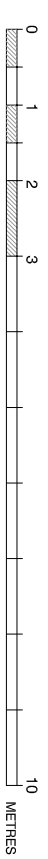

No.	Revision/Issue	Date

From Name and Address

GOAStudio | London
residential architecture
 Kemp House | 152-160 City Road | EC1Y 2RX, London

Project Name and Address

Rear extensions and internal alterations to a single family dwelling
 12 Rowden Street, NW1 0SU, London

Project	Sheet
1713 Camden	PROPOSED
Date	REAR ELEVATION & SECTION BB
July 2017	SECTION BB
Scale	1713.43
1:100 @ A3	