

General Notes

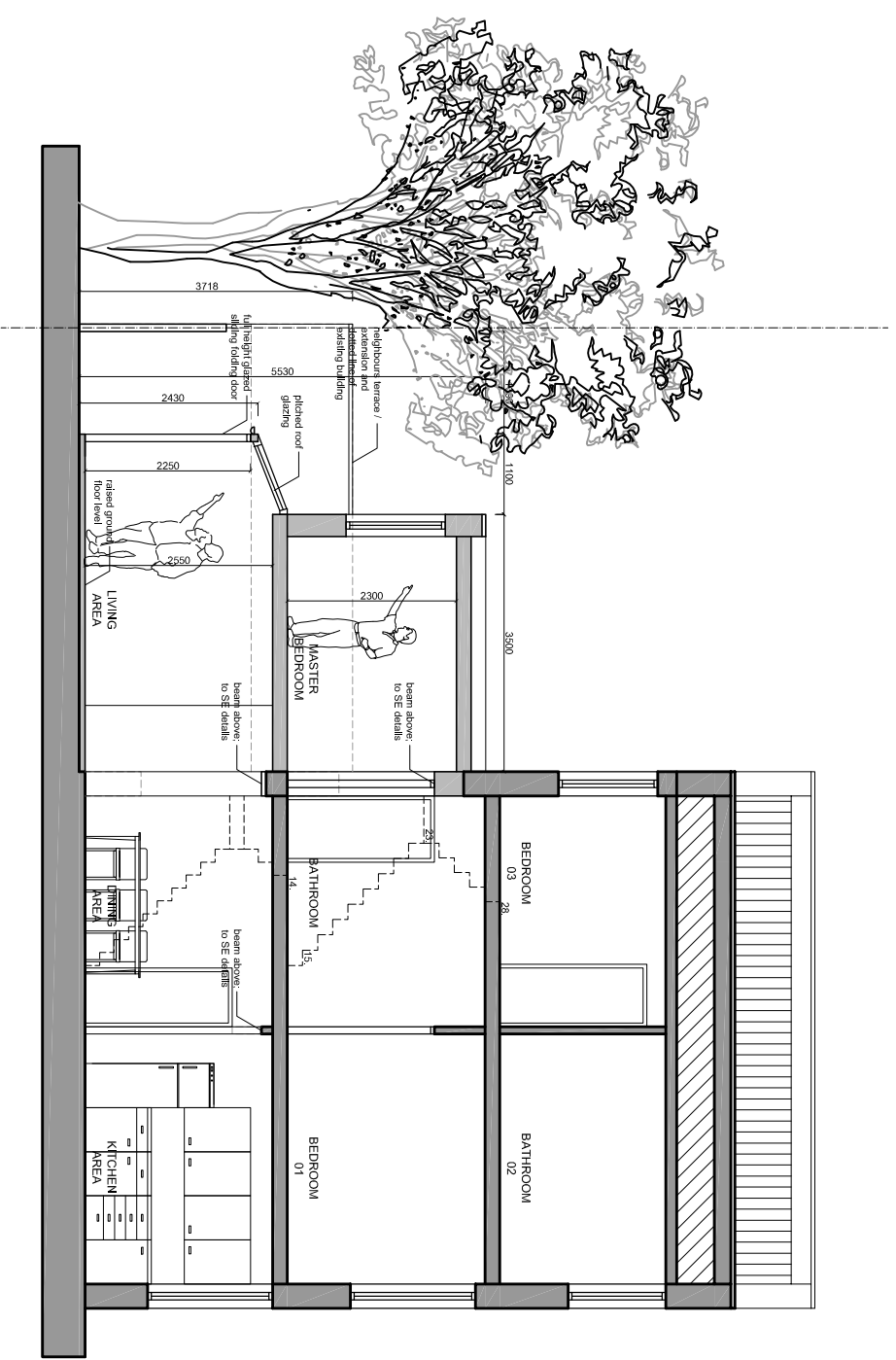

SECTION AA

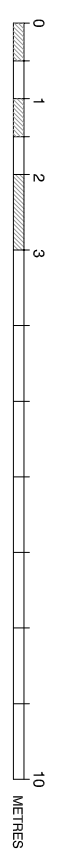

No.	Revision/Issue	Date

From Name and Address

**GOAStudio | London**  
**residential architecture**  
 Kemp House | 152-160, City Road | EC1V 2HX, London

Project Name and Address

Rear extensions and internal alterations to a single family dwelling  
 12 Rousden Street, NW1 0SU, London

Project	Sheet
1713 Camden	PROPOSED SECTION AA
Date	July 2017
Scale	1:100 @ A3
	<b>1713.44</b>