

General Notes

--	--	--

No.	Revision/Issue	Date

Firm Name and Address

GOAstudio | London
residential architecture
Kemp House | 155-160 City Road | EC1Y 2RX | London

Project Name and Address

Rear extensions and internal
alterations to a single family dwelling

12 Rousden Street, NW1 0SU, London

Project	Sheet
1713 Camden	EXISTING
Date	
July 2017	REAR ELEVATION & SECTION BB
Scale	
1:100 @ A3	1713.03

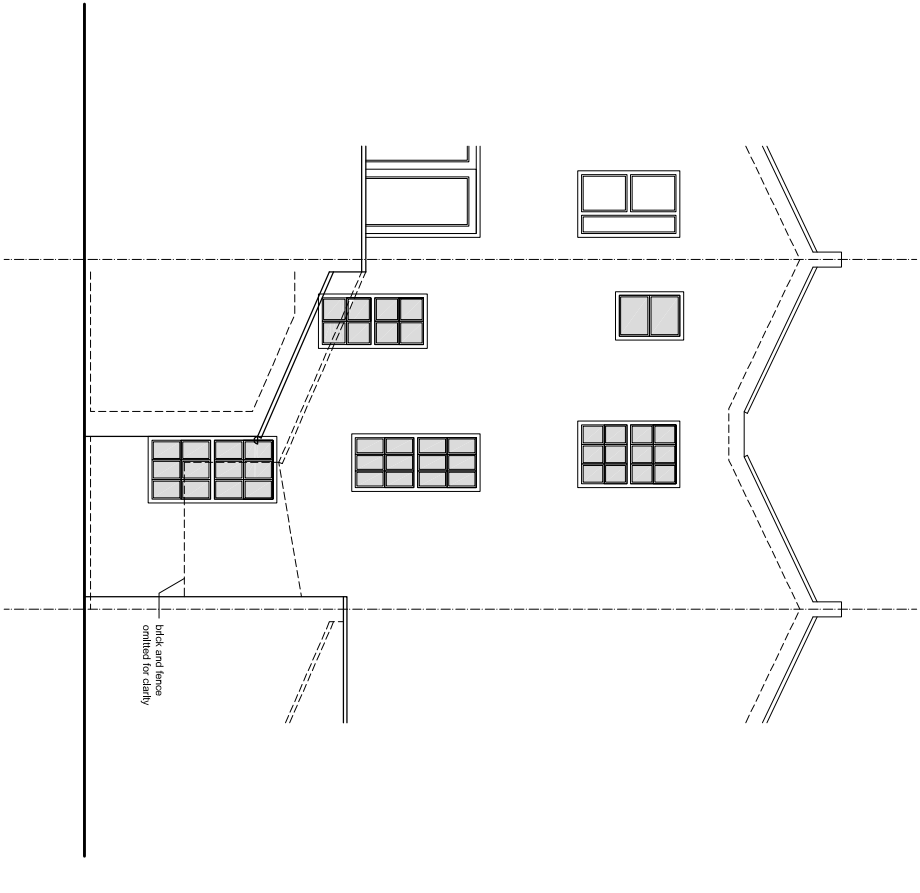

REAR ELEVATION

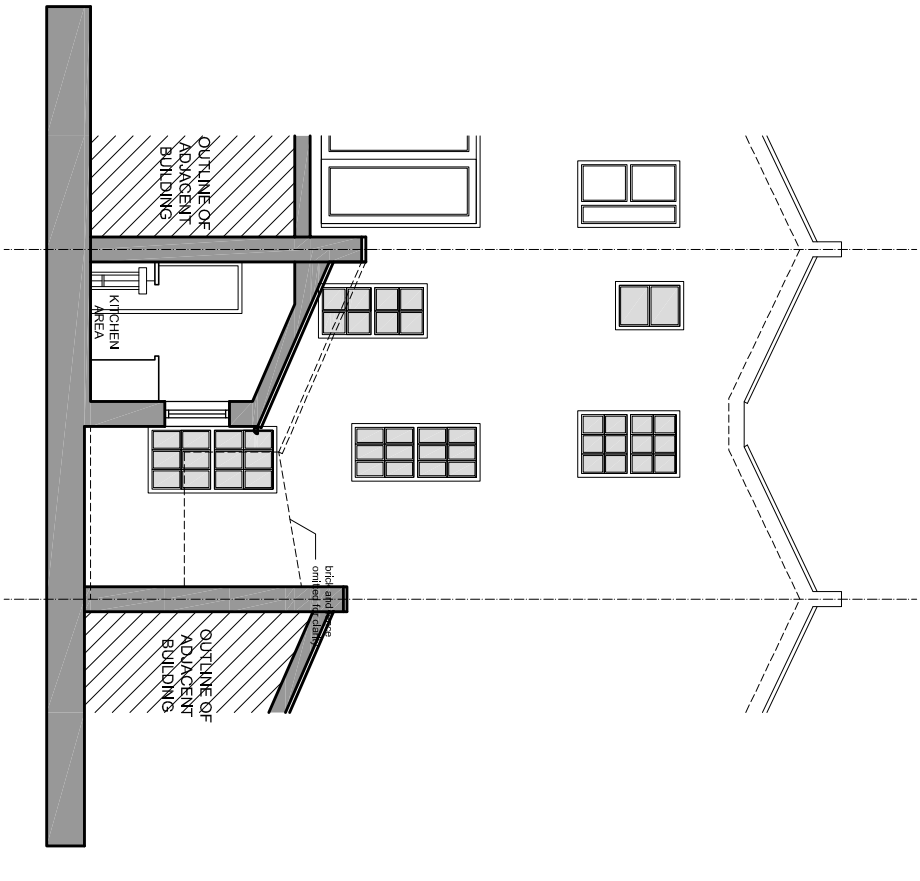

SECTION BB

