

apple
height : 5m
spread : 3m

bay tree
height : 4m
spread : 3.5m

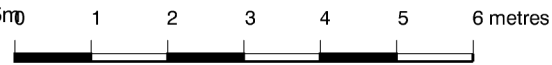

scales 1 : 50 @ A1
1 : 100 @ A3

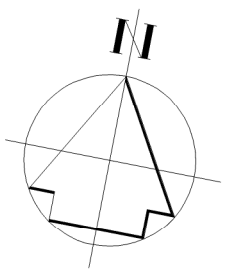

copper beech
height : 6m
spread : 5m

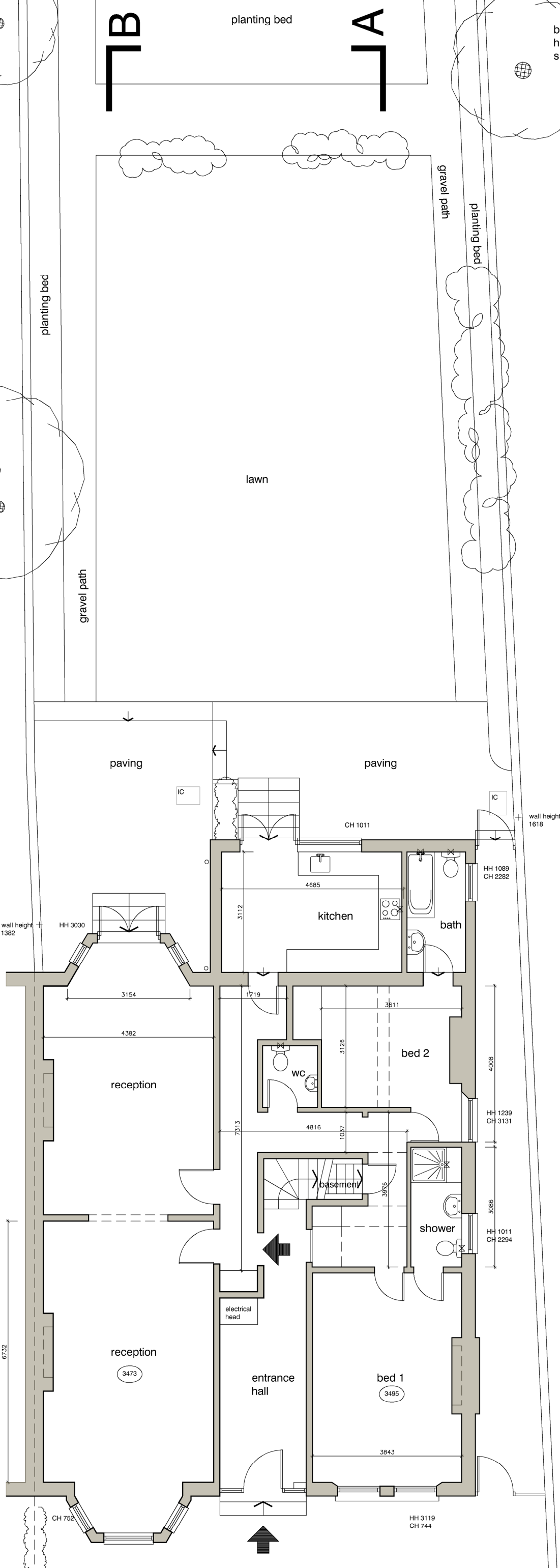

ground floor plan as existing

DVM ARCHITECTS		
<small>4a Murray Street . London . NW1 9RE Telephone 0207 485 2121 . Facsimile 0207 267 2527 e-mail: studio@dvmarch.com</small>		
Client Christopher Ronus		
Project Flat 1 50 Compayne Gdns London NW6 3RY		
Title Ground Floor Plan as existing		
Scale 1:50	Date 16.12.16	Job No. 1897
Drawing No. 1897-GR03		Rev.
<small>All dimensions are to be checked on site. © This drawing is copyright and remains the property of David & Victoria Mercer at all times and may not be reproduced in part or whole without written consent.</small>		