

1 SITE PLAN  
DE-055 1 : 100

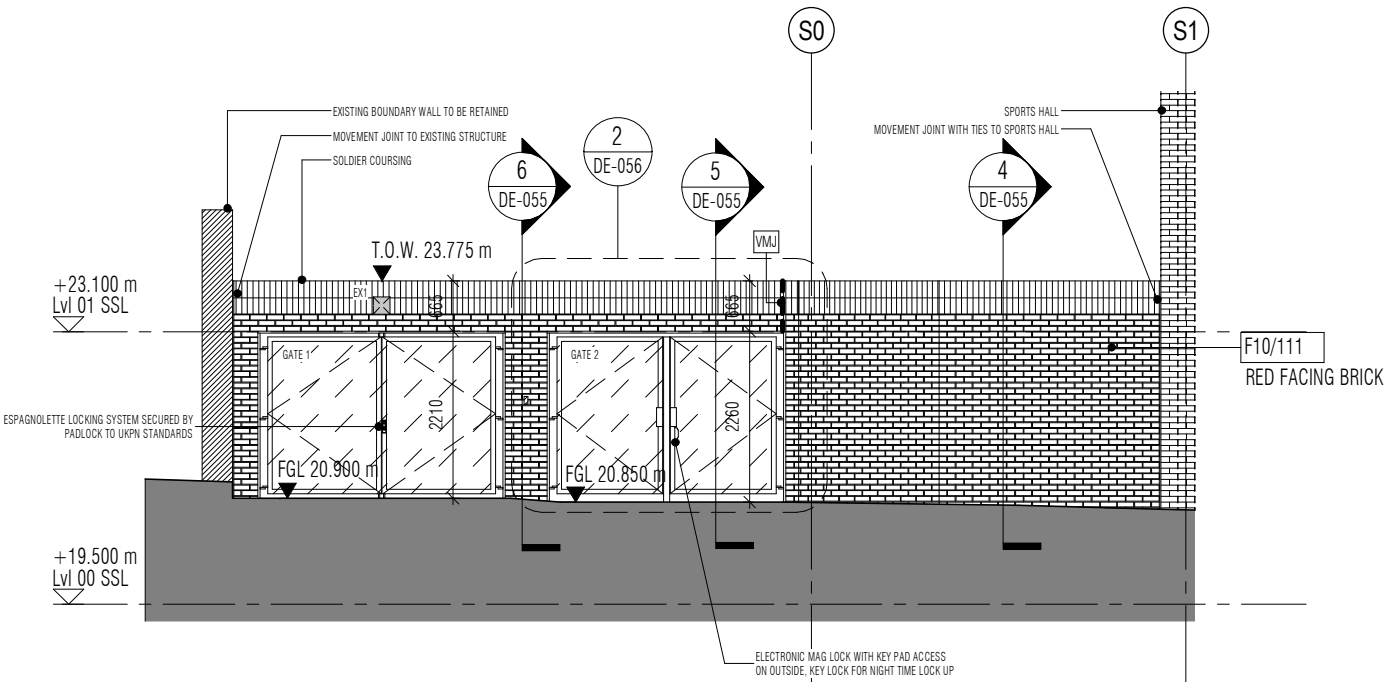

2 DRUMMOND CRESCENT ELEVATION  
DE-055 1 : 100

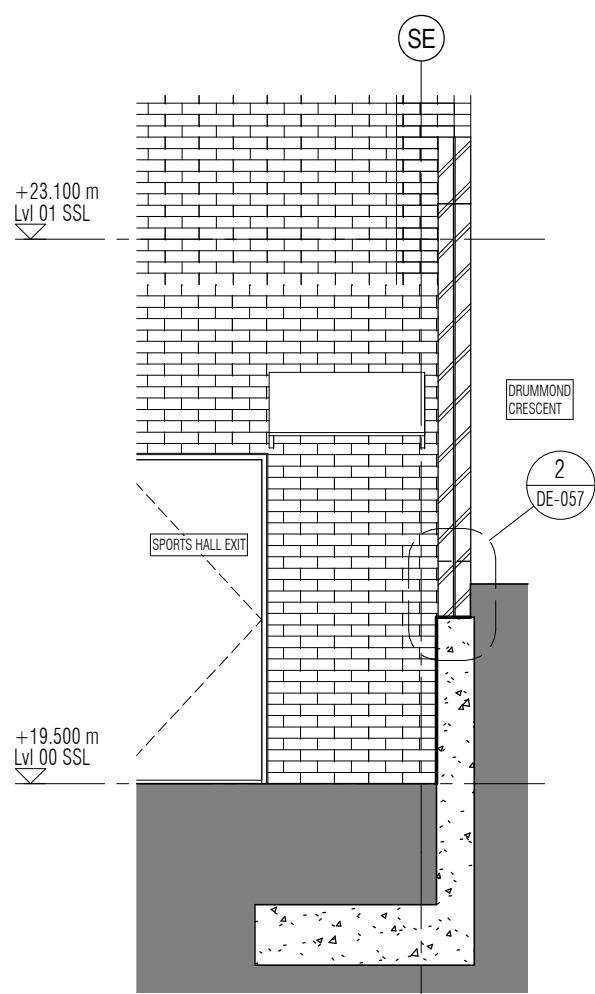

4 SECTION THROUGH RETAINING WALL  
DE-055 1 : 50

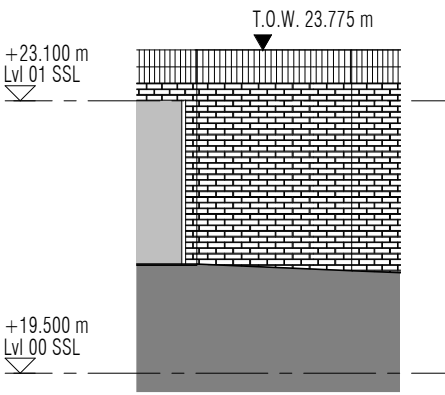

3 PART ELEVATION 01  
DE-055 1 : 100

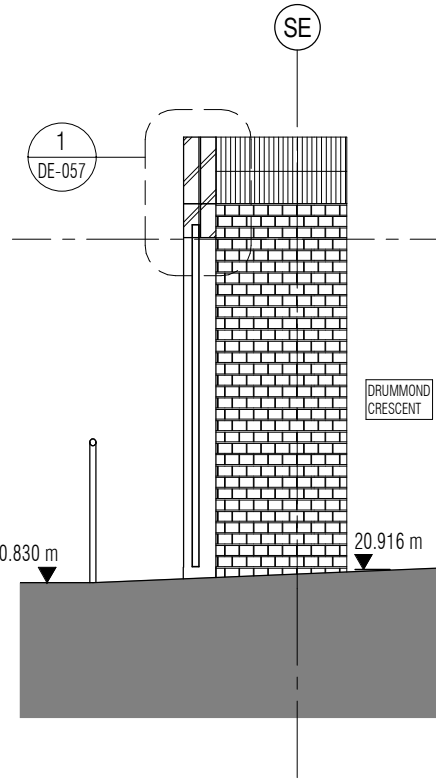

5 SECTION THROUGH GATE  
DE-055 1 : 50

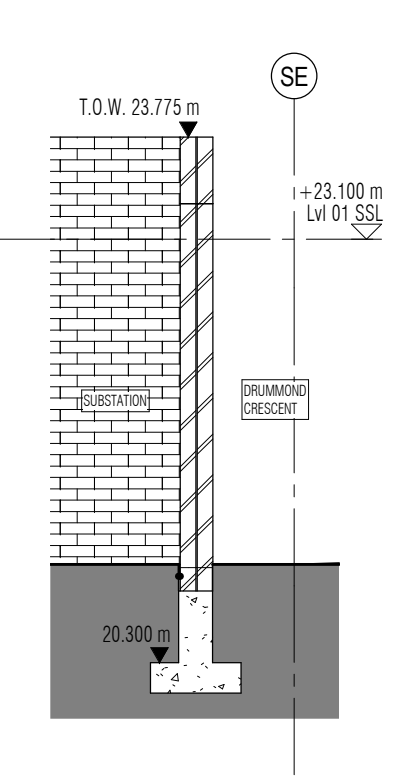

6 SECTION THROUGH WALL  
DE-055 1 : 50



MATERIAL TO GATES IS PERFORATED METAL, PPC COATED 7022 TO MATCH METALWORK GENERALLY

DO NOT SCALE THIS DRAWING ALL DIMENSIONS MUST BE CHECKED ON SITE  
INFORM THE ARCHITECT OF ANY DISCREPANCIES PRIOR TO CONSTRUCTION

KEY PLAN

CDM REGULATIONS

THESE NOTES IDENTIFY THOSE HAZARDS WHICH THE DESIGNER DEEMS TO BE SIGNIFICANT, UNUSUAL, NOT LIKELY TO BE OBVIOUS TO A COMPETENT CONTRACTOR  
AND/OR DIFFICULT TO MANAGE. IF ANY SUCH HAZARDS ARE IDENTIFIED AND NOT LISTED BELOW THEN THEY SHOULD BE BROUGHT TO THE ATTENTION OF THE  
ARCHITECT

HAZARD	DATE ADDED	DATE MITIGATED	RISK ASSESSMENT DATE
NO SIGNIFICANT HAZARDS UNDER THE CDM REGULATIONS HAVE BEEN IDENTIFIED RELATING TO WORK ON THIS DRAWING			

NOTES

FOUNDATION DESIGN SHOWN INDICATIVE ONLY AND TBC BY STRUCTURAL ENGINEER  
FOLLOWING SITE INSPECTION. ASSUMED STRIPPY TRENCH FILL FORMED OFF CLAY  
BEARING STRATA.

REV	DATE	DESCRIPTION	DRN	CHK
P01	19.06.17	FOR REVIEW & COMMENT	NXM	MP
P02	14.07.17	MATERIAL ADDED	NXM	MP
P03	21.07.17	CENTRE POST TO GATE 2 ADDED	NXM	MP

DRAWING TITLE

BOUNDARY WALL  
BRICKWALL TO DRUMMOND CRESCENT  
GA PLANS, ELEVATIONS, SECTIONS

SCALE As indicated A3 SHEET

STATUS  
PRELIMINARY

DRAWING NO  
2698-DE-055

REV

P03

jestico + whites

1 Cobourg Street London NW1 2HP  
t +44 (0) 20 7380 0382 f +44 (0) 87 0622 0732 w jesticowhites.com

architecture · interior design london · prague

CLIENT

KIER CONSTRUCTION

PROJECT

MARIA FIDELIS CATHOLIC SCHOOL