

1 SITE PLAN  
DE-050 1:100

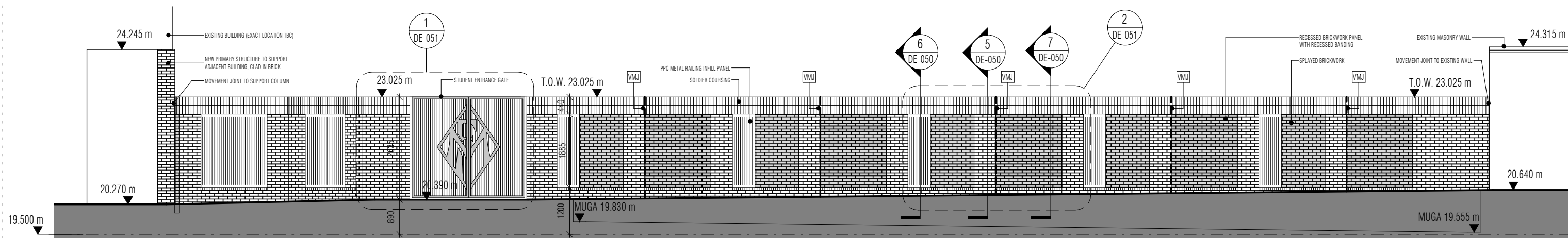

2 PHOENIX ROAD ELEVATION  
DE-050 1:100

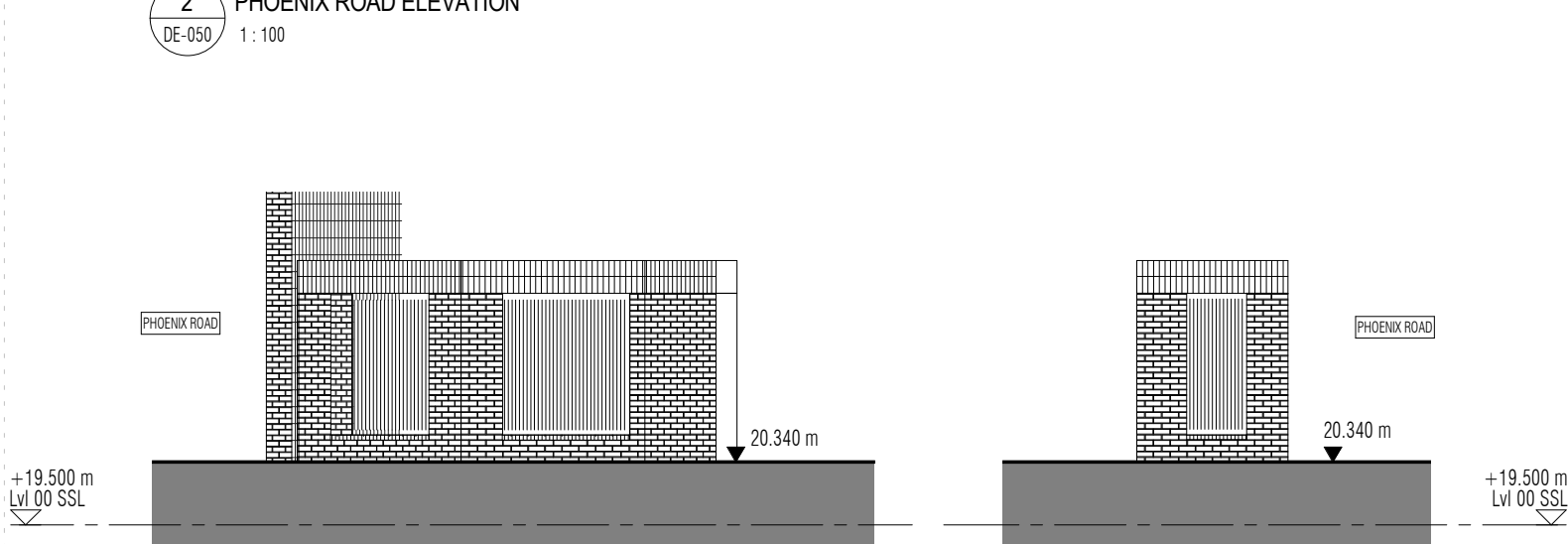

3 PART ELEVATION 01  
DE-050 1:100

4 PART ELEVATION 2  
DE-050 1:100

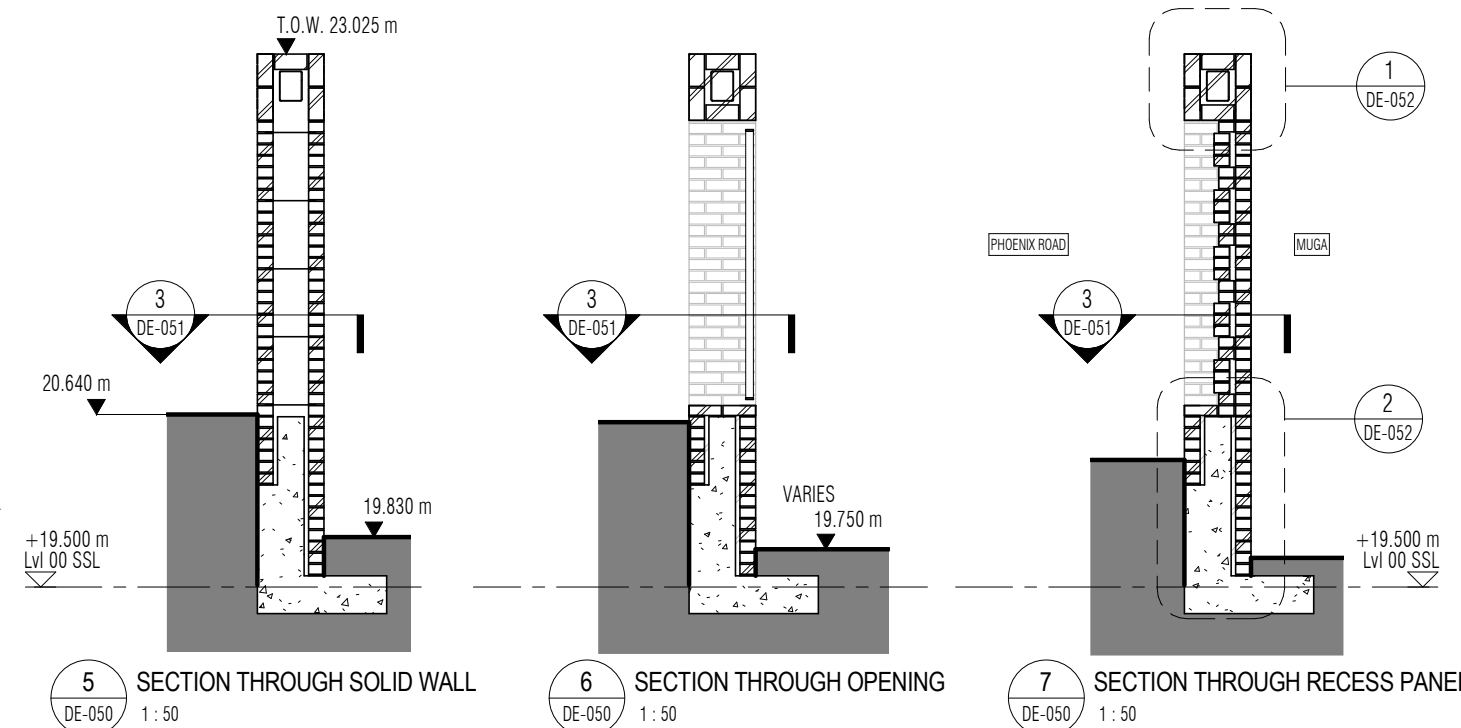

5 SECTION THROUGH SOLID WALL  
DE-050 1:50

6 SECTION THROUGH OPENING  
DE-050 1:50

7 SECTION THROUGH RECESS PANEL  
DE-050 1:50

DO NOT SCALE THIS DRAWING ALL DIMENSIONS MUST BE CHECKED ON SITE INFORM THE ARCHITECT OF ANY DISCREPANCIES PRIOR TO CONSTRUCTION

KEY PLAN

CDM REGULATIONS

THESE NOTES IDENTIFY THOSE HAZARDS WHICH THE DESIGNER DEEMS TO BE SIGNIFICANT, UNUSUAL, NOT LIKELY TO BE OBVIOUS TO A COMPETENT CONTRACTOR AND/OR DIFFICULT TO MANAGE. IF ANY SUCH HAZARDS ARE IDENTIFIED AND NOT LISTED BELOW THEN THEY SHOULD BE BROUGHT TO THE ATTENTION OF THE ARCHITECT

HAZARD	DATE ADDED	DATE MITIGATED	RISK ASSESSMENT DATE
NO SIGNIFICANT HAZARDS UNDER THE CDM REGULATIONS HAVE BEEN IDENTIFIED RELATING TO WORK ON THIS DRAWING			

NOTES

ALL SETTING OUT AND DIMENSIONS TO BE CHECKED AND CONFIRMED ON SITE PRIOR TO MANUFACTURE.

REV	DATE	DESCRIPTION
P01	14.07.17	COMMENT / APPROVAL

DRN CHK  
NXM ME

DRAWING TITLE  
BOUNDARY WALL  
BRICKWALL TO PHOENIX ROAD  
GA PLANS, ELEVATIONS, SECTIONS

SCALE As indicated AS SHEET  
STATUS PRELIMINARY  
DRAWING NO 2698-DE-050 REV P01

**jestico + whites**

1 Cobourg Street London NW1 2HP  
t +44 (0) 20 7380 0382 f +44 (0) 87 0622 0732 w jesticovhiles.com

architecture interior design london prague  
CLIENT KIER CONSTRUCTION  
PROJECT MARIA FIDELIS CATHOLIC SCHOOL