

Key:

- Existing building
- Proposed building
- Extent of demolition

Note:

- Do not scale this drawing. Refer to written dimensions only.
- This drawing is based on the 3Sixty measured survey.

Key Plan

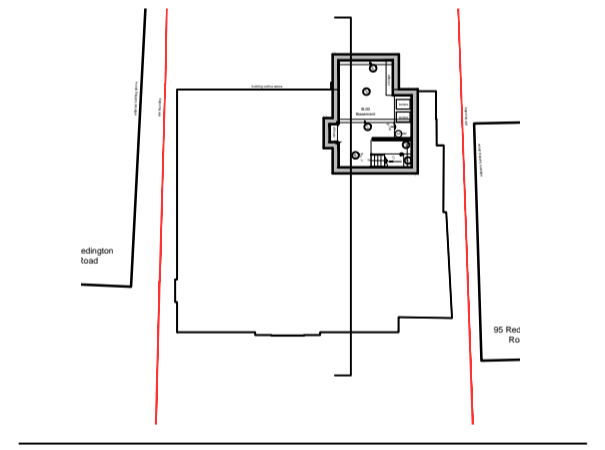

01 Proposed Site Section
D4500 SCALE: 1:100



Winchester House 1-3 Brixton Road London SW9 6DE
T 020 7251 0781 W formationarchitects.co.uk

Project
93 Redington Road
Hampstead
London
NW3 7RR
Client
Lev Leviev

Drawing Title
Proposed Site Section

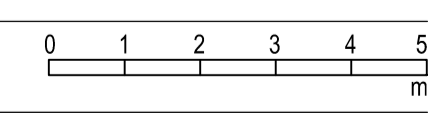

Drawn by CH Checked by JvW Scale 1:100@A1

Status
For Planning

Job number 6610 Drawing number D4500 Revision 00