





Do not scale this drawing. Contractor to confirm all dimensions on site. Notify architect immediately of any discrepancies.

Revisions:
00 CH 30.08.17 Issued for Planning.

Key:

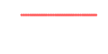
-  Existing building
-  Proposed building
-  Extent of demolition
-  Proposed front entrance
-  Site Boundary

Note:

1. Do not scale this drawing. Refer to written dimensions only.
2. This drawing is based on the 3Sixty measured survey.

Key Plan

FORMATION
ARCHITECTS

Winchester House 1-3 Brixton Road London SW9 6DE
T 020 7251 0781 W formationarchitects.co.uk

Project
93 Redington Road
Hampstead
London
NW3 7RR

Client
Lev Leviev

Drawing Title
Proposed Plan
Ground Floor

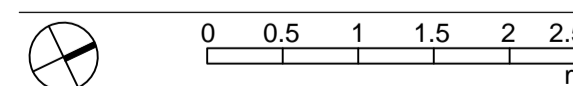

Drawn by CH Checked by JvW Scale 1:50@A1

Status
For Planning

Job number 6610 Drawing number D4100 Revision 00

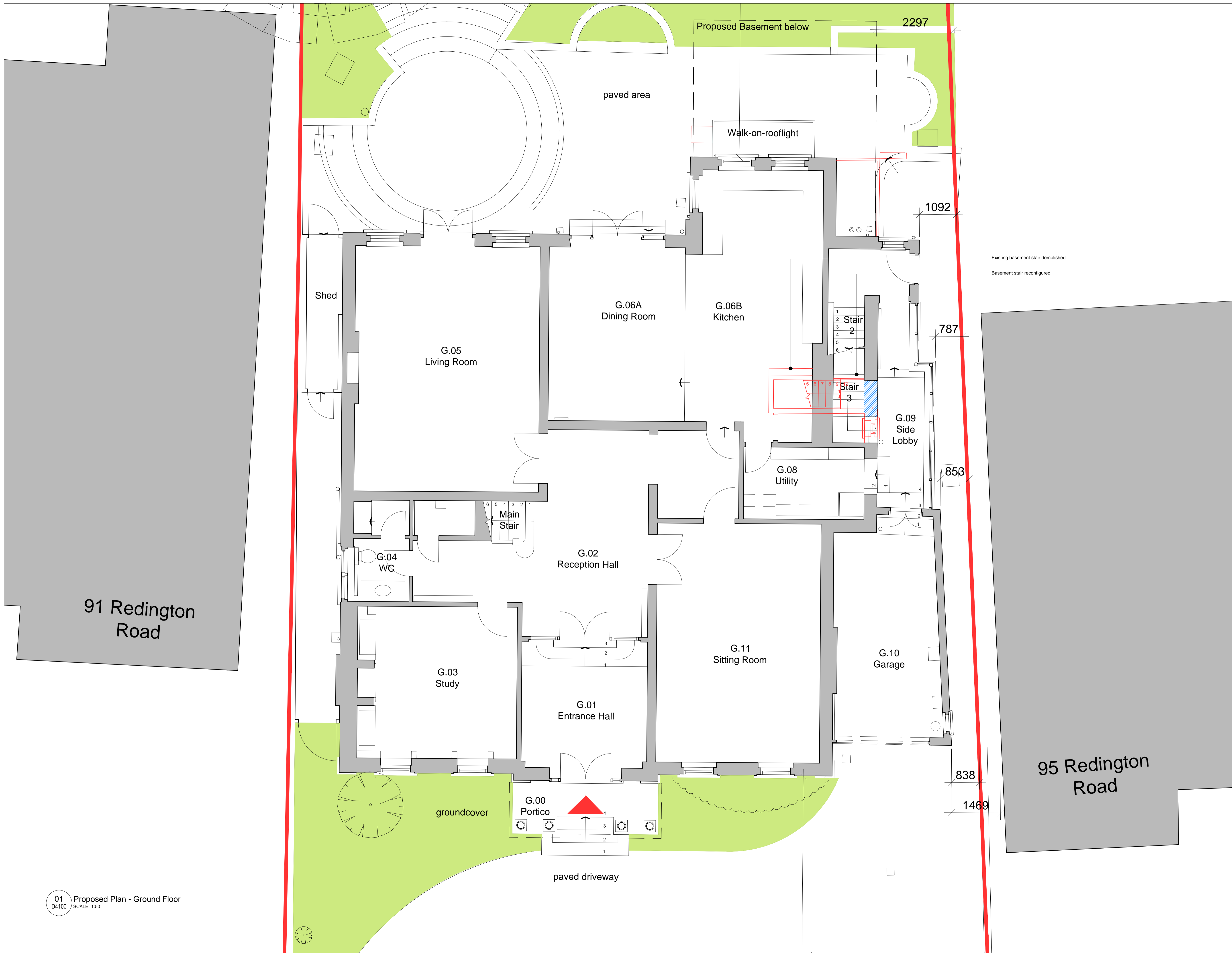

01 Proposed Plan - Ground Floor
D4100 SCALE: 1:50