

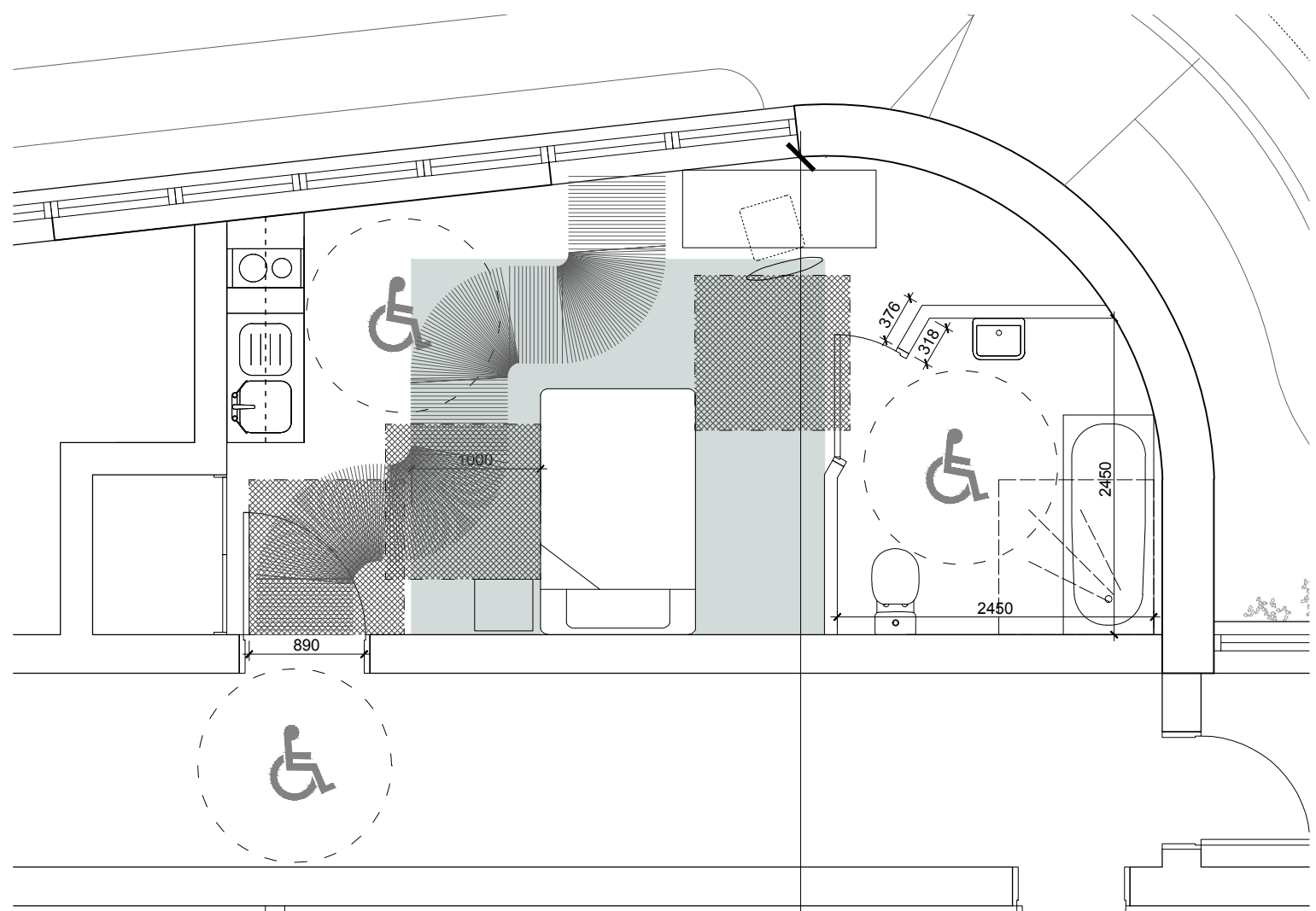



01 Location Plan - Lower Ground -1
Plan 1:500

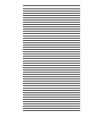

02 Wheelchair Room - Studion Unit 01
Plan 1:50

Legend:

-  Manoeuvring Space - 1200mm x 1200mm
-  Turning Circle - 1500mm diameter
-  Clear Access Route - 750mm width
-  Clear Access Zone - 1000mm width around sides and foot of bed

Rev: P01 Date: 28.07.2017 Dwn: SK Chk: SK
Initial Issue.

Do not scale off this drawing
Report all errors and omissions to the Architect
Dimensions to be checked on site

SHEET INFORMATION:
Plotted by : S.KARAPIPERIDIS
Plot date : 28 July 2017 16:54:44

Client:
Stadium Capital Holdings

Project:
Midland Crescent

Title:
Student Accommodation
Wheelchair Accessible Rooms
Studio Unit 01

Drawing status:
Preliminary

Scale @ A3
AS SHOWN

Drawing No: 2004-00-DR-1101 Rev: P01