

SCALE

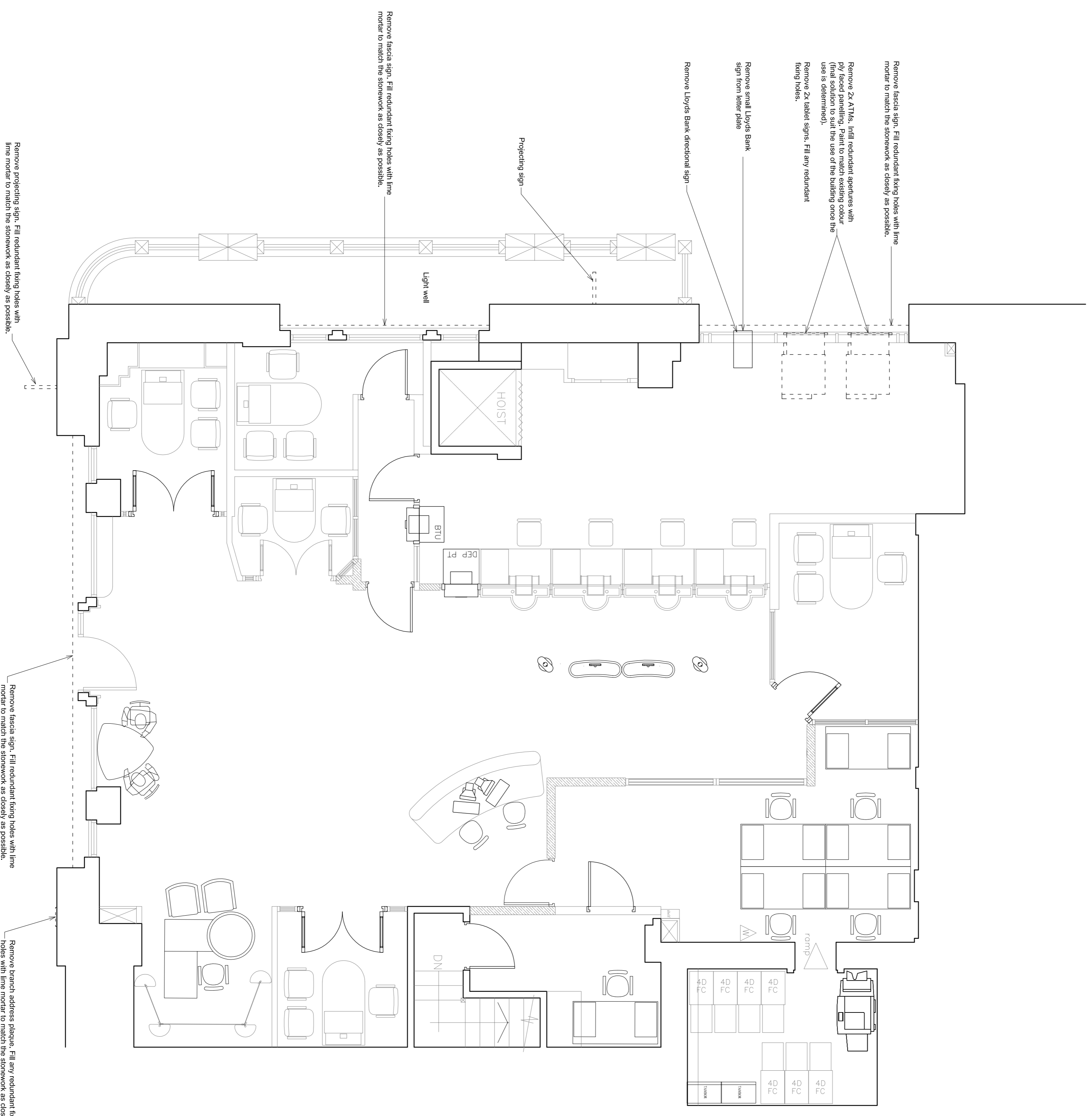
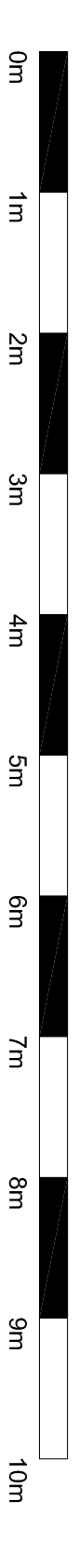

REV / DATE	REVISION	INITIALS

**LLOYDS BANKING GROUP**

ALL DIMENSIONS TO BE REFERRED TO COMMENCING UNLESS STATED TO BE OTHERWISE. THIS DRAWING IS THE PROPERTY OF LLOYDS BANKING GROUP AND COPYRIGHT IS RESERVED BY THEM. THE DRAWINGS ARE TO BE USED ONLY FOR THE PROJECT AND ANY REUSE OR DISSEMINATION OF ANY UNAUTHORIZED PERSONS WITHOUT THE WRITTEN PERMISSION OF LLOYDS BANKING GROUP IS STRICTLY PROHIBITED. ALL MODIFIED DRAWINGS SHOULD BE RETURNED TO LLOYDS BANKING GROUP.

**GROUP PROPERTY**

BRISTOL - PO Box 112, Queens House, Cannon Way, BRISTOL, BS99 7LB  
 EDINBURGH - Spittal Square, 12 Belford Crossway, Edinburgh EH11 4EN  
 LONDON - 100 Broad Street, 100 Broad Street, LONDON, W1D 2BS

PROJECT ADDRESS	SCALE
Brand - Lloyds TSB - Bos London, Southampton Row, Victoria House Victoria House LONDON WC1B 5HR	A1 - 1:50 A3 - 1:100
DRAWING DESCRIPTION Proposed Ground Floor Plan General Arrangement	DATE 23.07.2017
DRAWING NUMBER 50163400-AR01-00-0110	DRAWN BY TJM/W
	REVISION