

POWER POINTS	DESCRIPTION
CS	CUPBOARD SENSOR
D	13A SINGLE UNSWITCHED SOCKET OUTLET
D	13A SINGLE SWITCHED SOCKET OUTLET
D <sub>5</sub>	5 AMP SINGLE SWITCHED SOCKET OUTLET
D	13A TWIN SWITCHED SOCKET OUTLET
D	SWITCHED ISOLATOR
D	SPUR SOCKET
D	SPUR FOR HEATER (FUSED 16A)
U	UNDER-FLOOR HEATING CONTROL PANEL
F	EXTRACT FAN
S	SHAVING SOCKET OUTLET
D	13A DOUBLE SWITCHED SOCKET OUTLET-SEALED IN CONTAINER FOR EXTERNAL USE
M	MECHANICAL CEILING EXTRACTOR FAN
PIR	PIR MOTION SENSOR
TF	TELEPHONE SOCKET
SAT	SATELITE SOCKET (TWIN OUTLET)
TV	TERRESTRIAL TV SOCKET
TR	HEATED TOWEL RAIL
D	DOOR ENTRY BUZZER
HD	HEAT DETECTOR
SD	SMOKE DETECTOR
LIGHT	DESCRIPTION
C	CEILING / RECESSED DOWN LIGHTER
S	RECESSED DOWN LIGHTER (SEALED)
S	RECESSED STAIRCASE WALL LIGHTS
D	DISPLAY DOWN LIGHER
P	PENDANT LAMP HOLDER
E	EXTERNAL WALL LIGHT
I	INTERNAL WALL LIGHT
F	EXTERNAL LOOSE FLOOR LIGHT FITTING
C/B	CHANDELIER POSITION
—	LED STRIP LIGHTS
—	BATHROOM MIRROR LIGHT
—	ABOVE COUNTER LIGHTS
CS	CLOSET SENSOR LIGHT
1	ONE GANG - TWO WAY LIGHT SWITCH
2	TWO GANG - TWO WAY LIGHT SWITCH
3	THREE GANG - TWO WAY LIGHT SWITCH
D	ONE GANG - DIMMER W/ SWITCH
D	TWO GANG - DIMMER W/ SWITCH
D	THREE GANG - TWO WAY DIMMER W/ SWITCH

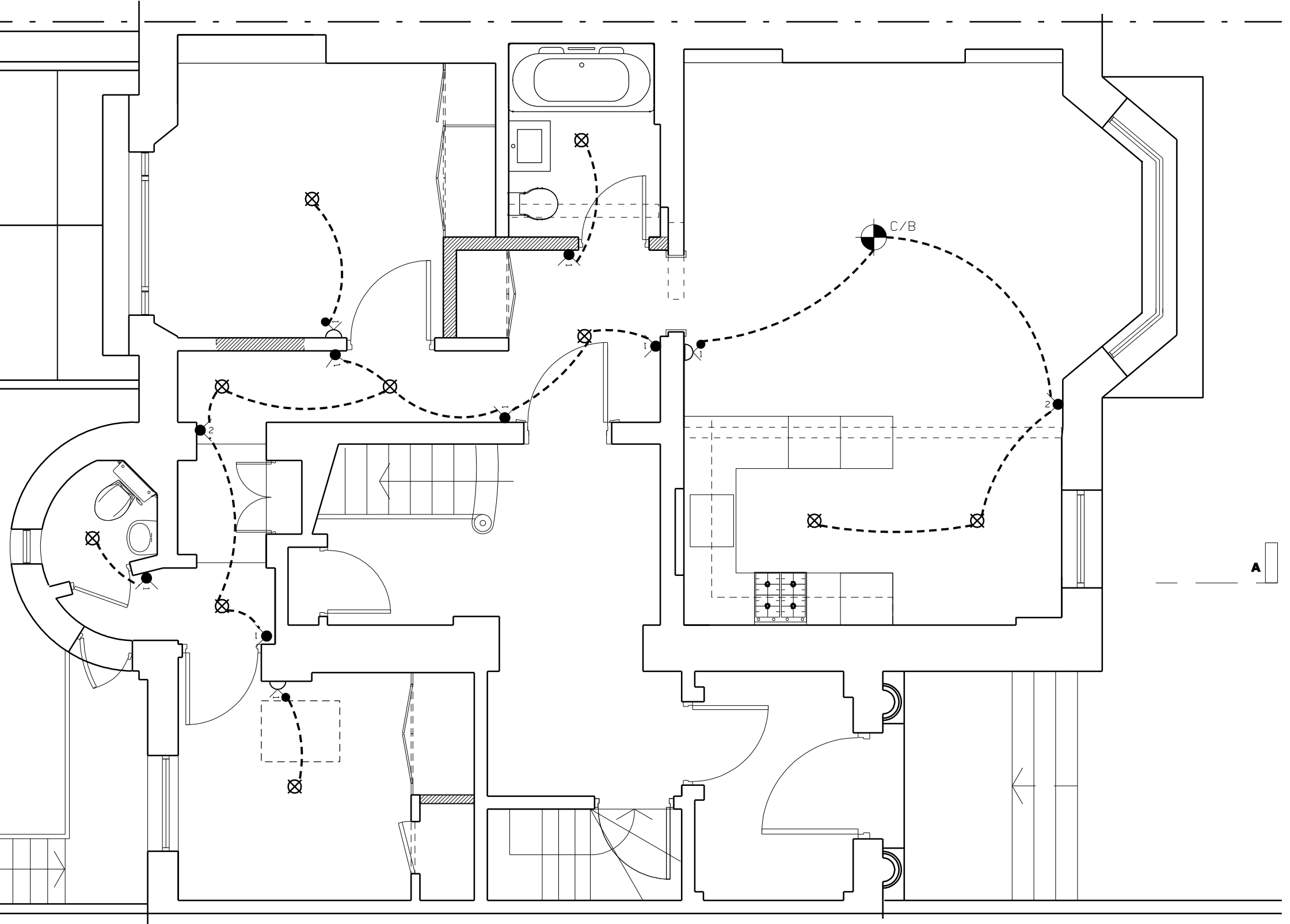

All dimensions are in millimetres  
All dimensions to be checked on site

1. While this drawing can be used as a base drawing for construction purposes, it is VERY IMPORTANT that all dimensions are checked carefully before any work commences or any materials are ordered.

2. This drawing can be used as part of a planning application, although your planning officer may ask for more specific information about some aspects of the design. Ask the architect for more information on planning applications.

3. Where applicable, a suitable Structural Engineer and/or a Party Wall Surveyor should be consulted. Although as far as possible these instances have been indicated, this is not necessarily exhaustive and the whole scope of proposed works should be reviewed.

4. Unless other arrangements have been specifically made, your building contractor should serve a Building Notice, as and where applicable, to your local authority to satisfy the requirements of the Building Regulations. Your building contractor should also liaise with the Building Control Officer regarding routine inspections of the work.

This is a 'Contract Level Drawing' and is intended to illustrate the general arrangement of the project proposals. As it stands this drawing does not include all of the detail necessary for a full plans building regulations application.

Your building contractor WILL require more information. It is therefore important to discuss, with your architect & builder together, where more detail would be appropriate. This drawing is only suitable for first phase tendering. Your builder WILL need to ask for more information in order to be able to build this and meet building control requirements.

COMPANY NAME:  
**NK ARCHITECTURAL DESIGN LTD**  
101 Park Road, London W4 3ER  
Tel:0208 9944 437  
Mob:0778 9000 749  
email: nk.architect@icloud.com

PROJECT:  
**20 Prince Albert Road  
Flat 2  
Ground Floor Flat  
London NW1 7ST**

SCALE:  
**1:50@A3**

DRAWN BY:  
**Nasrin Kalbasi**

DRAWING NO:  
**3250-PFPL01-M&E**

DATE:  
**14.07.2017**

PROJECT NO:  
**3250**

REVISION:

DRAWING TITLE:  
**Proposed M&E Layout**