

Existing Section/Elevation B1 @ 1:25

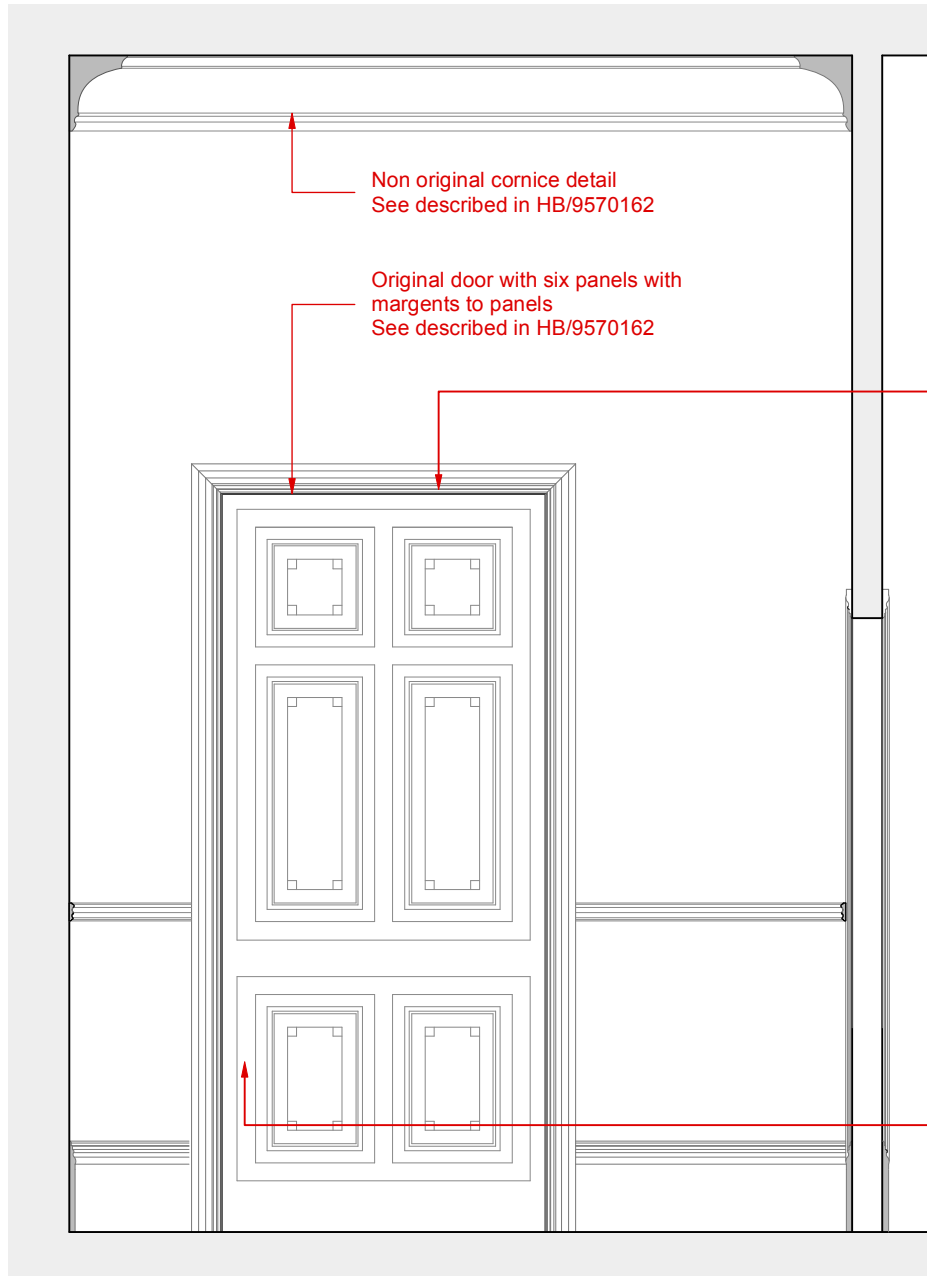

Existing Section/Elevation B2 @ 1:25



New doors to be hardwood and to match existing in materials, proportion and detail



Original door FD03 - Six panels with margents to panels

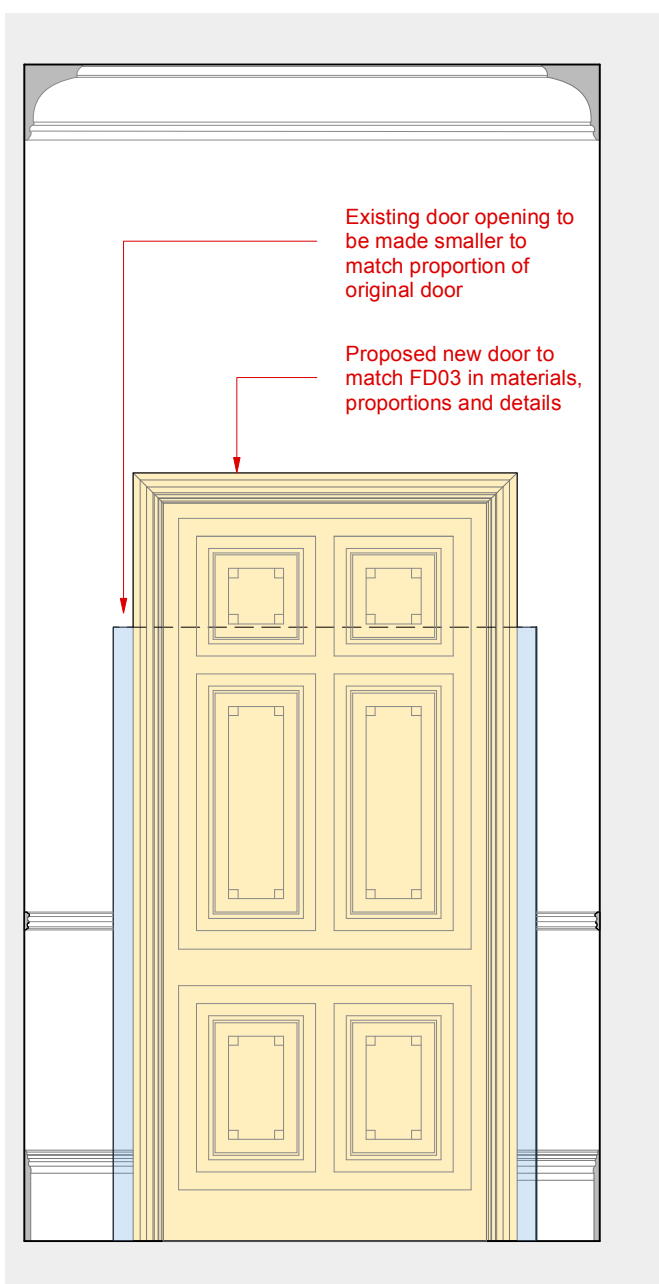

Proposed Section/Elevation B1 @ 1:25

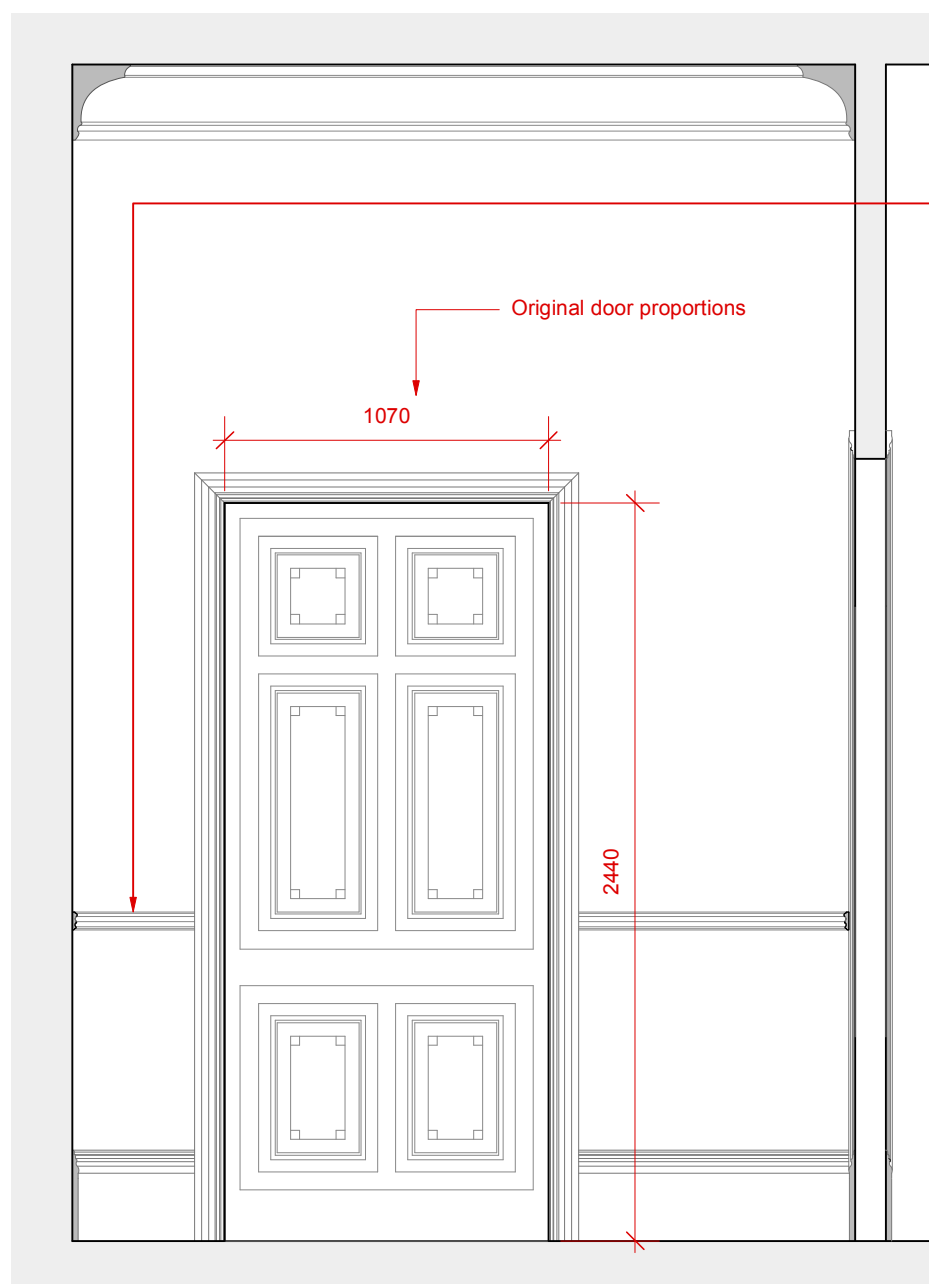

Proposed Section/Elevation B2 @ 1:25



Architraves and linings to all door openings, with torus and bead quirk detail

Key	
New door & architrave	<span style="display:inline-block; width:15px; height:10px; background-color:yellow; border:1px solid black;"></span>
New panel moulding / Plasterwork	<span style="display:inline-block; width:15px; height:10px; background-color:lightblue; border:1px solid black;"></span>

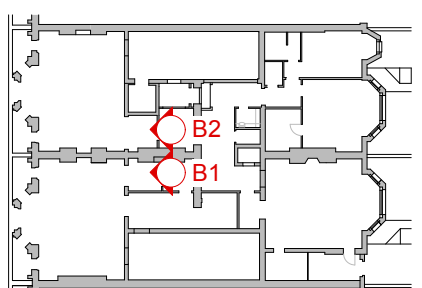

<b>David Quigley Architects</b>			
2 Albemarle Way, Clerkenwell, London EC1V 4JB			
Tel: 020 7251 1880 E-Mail: info@davidquigleyarchitects.co.uk			
Job: Flat 2, 5 Cambridge Gate	Client:		
Title: Section/Elevation B - Existing/Proposed			
Scale: 1:25 @ A3	Date: July 2017	Drwg No: CG-PL-104	Rev: /
<small>This drawing is copyright. Do not scale from the drawing work only to figured dimensions. The contractor is to verify all dimensions onsite before commencing work. All errors and omissions are to be reported to the Architect. The drawing shall be read in conjunction with all relevant drawings and specifications. If in doubt, ask.</small>			