

STATUTORY STATUS	
LISTED	NO
CONSERVATION	YES

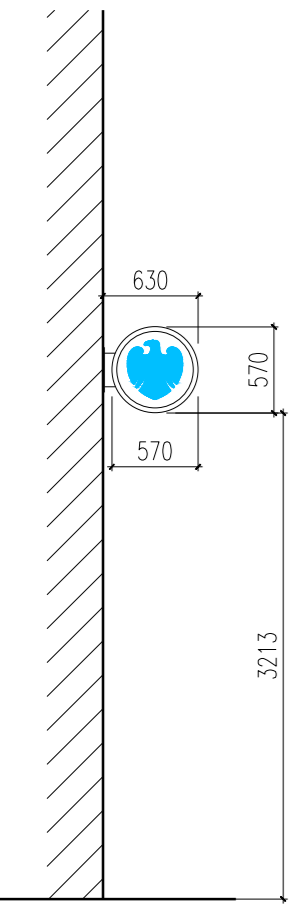

ELEVATION

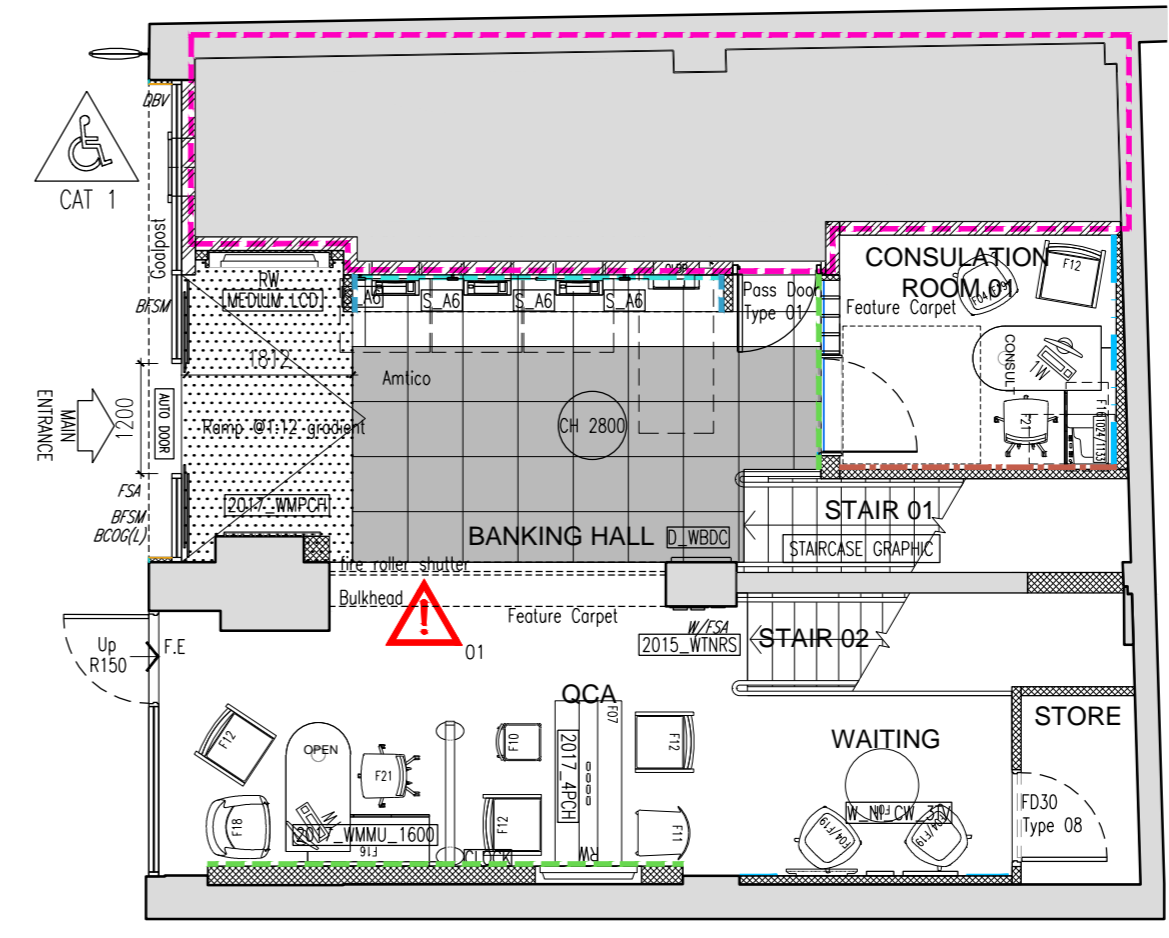
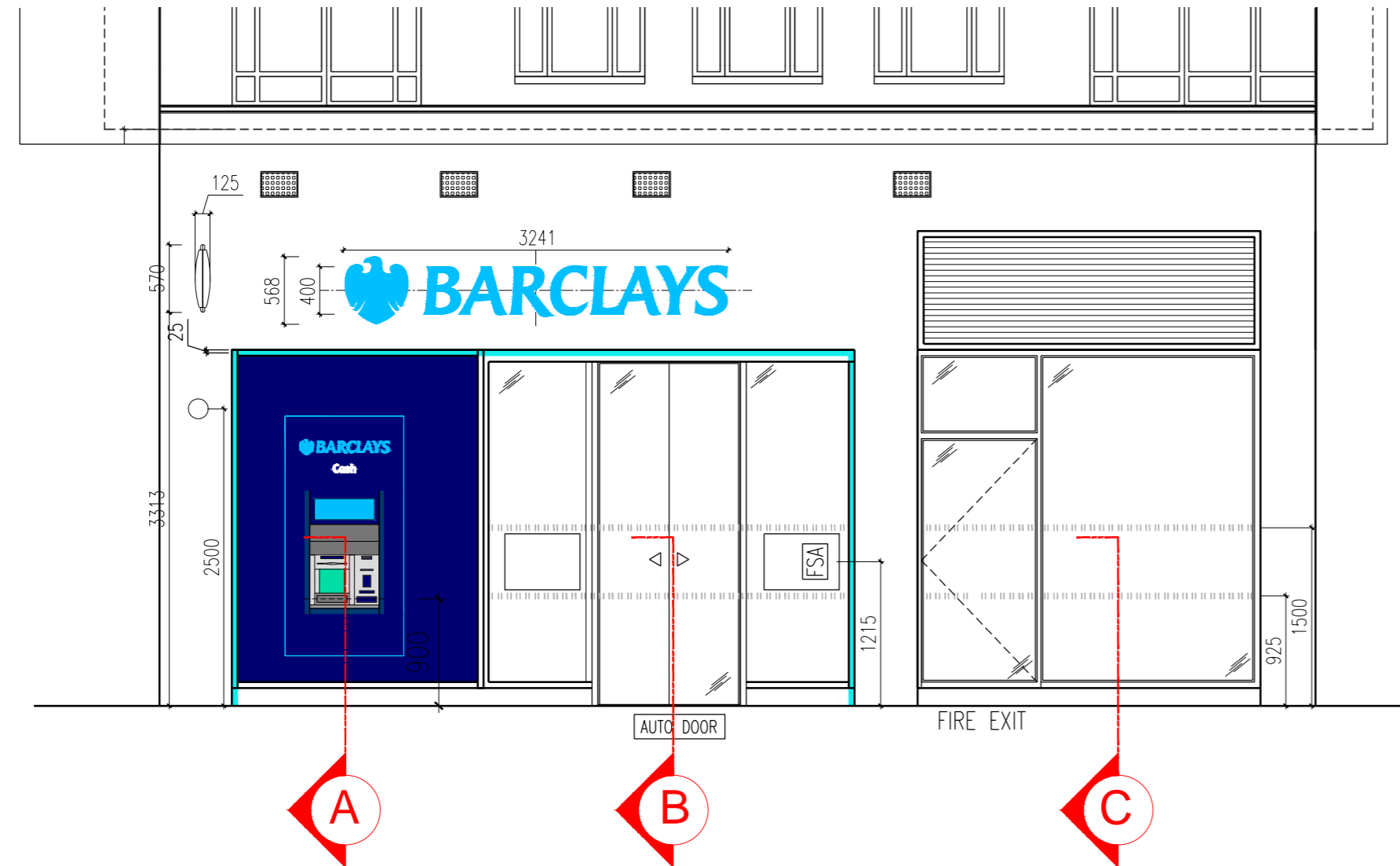

PLAN - NTS

NOTE
This drawing has been prepared from historical information that cannot be guaranteed accurate. Responsibility is not accepted for errors made by others in scaling from this drawing. All construction information should be taken from figured dimensions only. All dimensions should be checked on site prior to the manufacture of any components.

- HATCHING**
- New Secure partition wall
 - New Partition wall
 - Book Room Secure wall
 - Existing Partition wall
 - Structural wall
 - Domus Industriak DFDL 04 (600X600mm) ASD Floor Area
 - Amitco Spacia SS5S3566 (457X457mm) ASD Floor Area
 - Barrier matting
 - 2008 Hard Flooring 1200x600
 - 2008 Hard Flooring 600x300
 - Area not in scope
 - Domus Industriak DFDL 06 (600X600mm)
 - Amitco Spacia SS5S2594 (457X457mm) Banking Hall

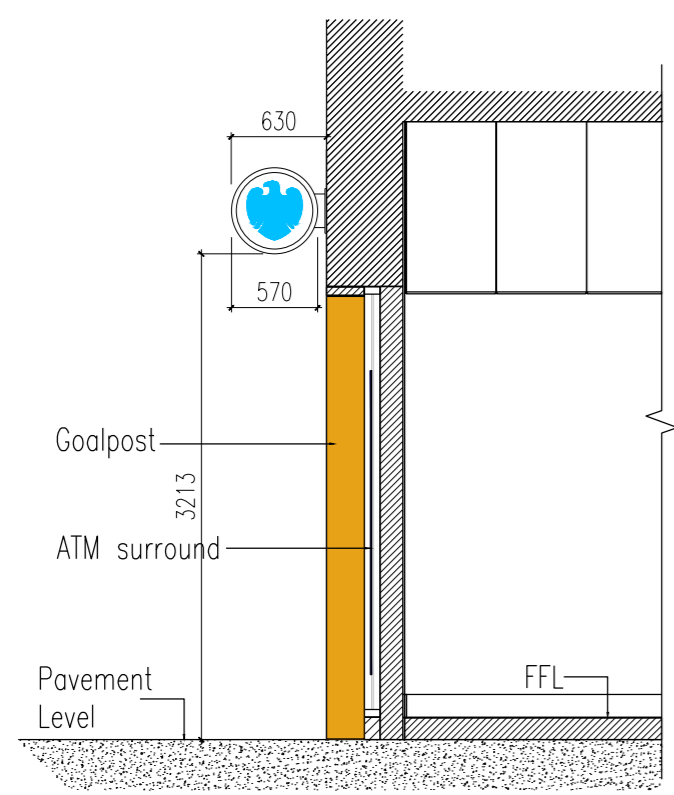

SECTION - A

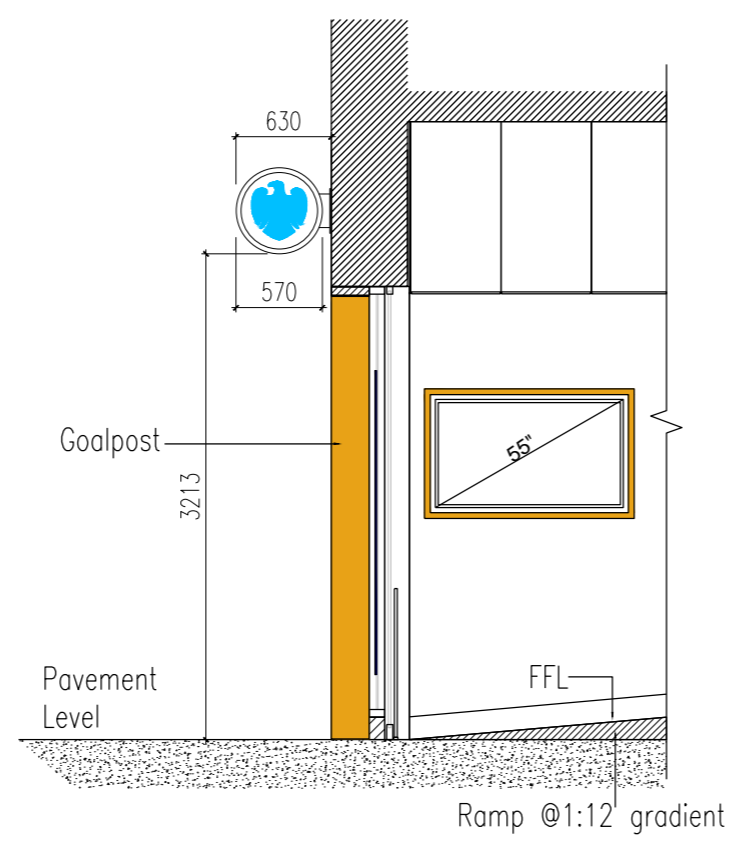

SECTION - B

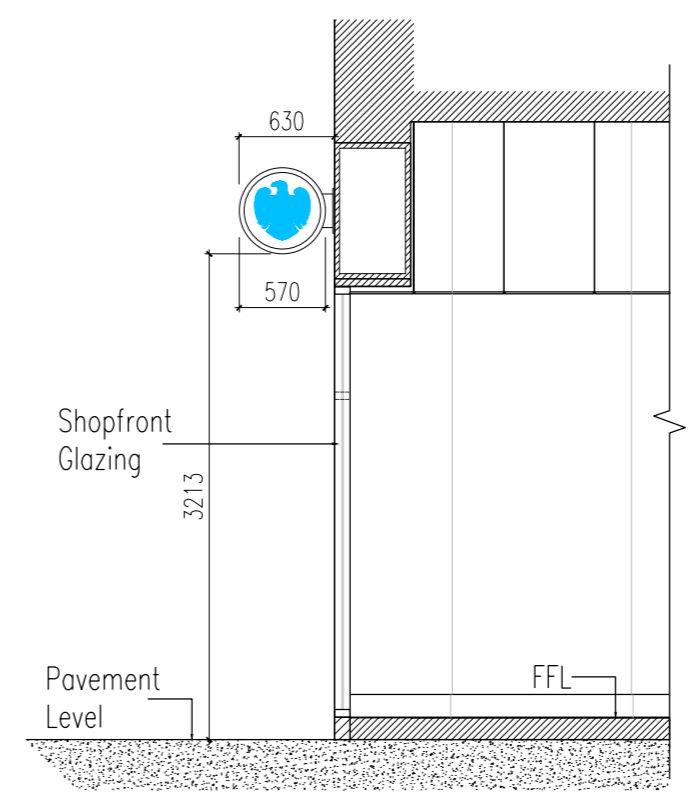

SECTION - C

DATE: | REV: | DRAWN: | CHECKED: | NOTES:

STYLES & WOOD LTD
99 Charterhouse Street
London EC1M 6HR
t: +44 (0)20 7014 0400
www.stylesandwood.co.uk

Project
TOTTENHAM COURT ROAD
154-155 TOTTENHAM COURT ROAD
W1T 7NG
LONDON
PIM No. XXXXX

Drawing Title FRONT ELEVATION SECTIONS AS PROPOSED ACQUISITION 2017			
Branch Sort Code XX-XX-XX	Branch ID XX	Supplier Project No D0881	Date 23/08/2017
Scale 1:50@A2	Drawn ICT	Checked -	Revision -
Drg.No D0881_401			Architectural Practice: S&WDesign

CONSENTS