

STATUTORY STATUS	
LISTED	NO
CONSERVATION	YES

Area Schedule (m²) and (ft²)

	Old Customer		New Customer		Existing Back Office		New Back Office		Other Bank Area		Customer Gain		Internal Area	
	(m ²)	(ft ²)	(m ²)	(ft ²)	(m ²)	(ft ²)	(m ²)	(ft ²)	(m ²)	(ft ²)	(m ²)	(ft ²)	(m ²)	(ft ²)
Basement	0	0	57.670	621	0	0	62.460	672	7	75	58	621	127	1368
Ground	0	0	58.000	624	0	0	30.840	332	1	11	58	624	90	967
First	0	0	0	0	0	0	0	0	0	0	0	0	0	0
Second	0	0	0	0	0	0	0	0	0	0	0	0	0	0
Third	0	0	0	0	0	0	0	0	0	0	0	0	0	0
Total Area	0	0	116	1245	0	0	93	1004	8	86	116	1245	217	2335

Feature Wall Finishes

- Self Service Wall / ASC Wall / Transaction Area Feature Wall
- Consultation Area Feature Wall
- Counters Area Feature Wall
- Heritage Wall
- Dark Grey Feature Wall
- Dark Blue Feature Wall With Heritage Rail Premier Consultation Room
- Premier Hub Feature Wall

Furniture Types

- Open Counter Waiting Visalia Chair
- Customer Chair Panama Chair
- Customer Chair Drio Meeting Chair
- Customer Chair Kruze or Smith
- Customer Chair PLC Chair
- Customer Chair Toto High-Back
- Customer Chair Toto Low-Back
- Customer Chair 120 only use with 720mm height Kruze table
- Customer Chair Hood Chair
- Customer Chair Cross Stool (low)
- Task Chair
- Customer Chair Kruze Chair only use with 720mm height Kruze Table

NOTE
This drawing has been prepared from historical information that cannot be guaranteed accurate. Responsibility is not accepted for errors made by others in scaling from this drawing. All construction information should be taken from figured dimensions only. All dimensions should be checked on site prior to the manufacture of any components.

HATCHING

- New Secure partition wall
- New Partition wall
- Book Room Secure wall
- Existing Partition wall
- Structural wall
- Domus Industriak DFDL 04 (600X600mm) ASD Floor Area
- Amitco Spacia SS5S3566 (457X457mm) ASD Floor Area
- Barrier matting
- 2008 Hard Flooring 1200x600
- 2008 Hard Flooring 600x300
- Area not in scope
- Domus Industriak DFDL 06 (600X600mm)
- Amitco Spacia SS5S2594 (457X457mm) Banking Hall

27.07.17	C	ICT	-	Layout re-design following clients instruction.
				Design Review 14/06/2017 Shane Nursey / Graham Taylor
02.05.17	B	ICT	-	Comms & electric cupboard enclosed
				Design Review 02/05/2017 Graham Taylor / David Smith.
20.04.17	A	ICT	-	Feature wall added to Consultation Rooms.

STYLES & WOOD LTD
99 Charterhouse Street
London EC1M 6HR
t: +44 (0)20 7014 0400
www.stylesandwood.co.uk

Project
TOTTENHAM COURT ROAD
154-155 TOTTENHAM COURT ROAD
W1T 7NG
LONDON
PIM No.XXXXXX

BARCLAYS

Drawing Title
BASEMENT FLOOR LAYOUT AS PROPOSED ACQUISITION 2017

Branch Sort Code XX-XX-XX	Branch ID XX	Supplier Project No D0881
Scale 1:50@A2	Drawn ICT	Checked -
Revision C	Date 07/04/2017	Revision C

Architctural Practice: S&WDesign

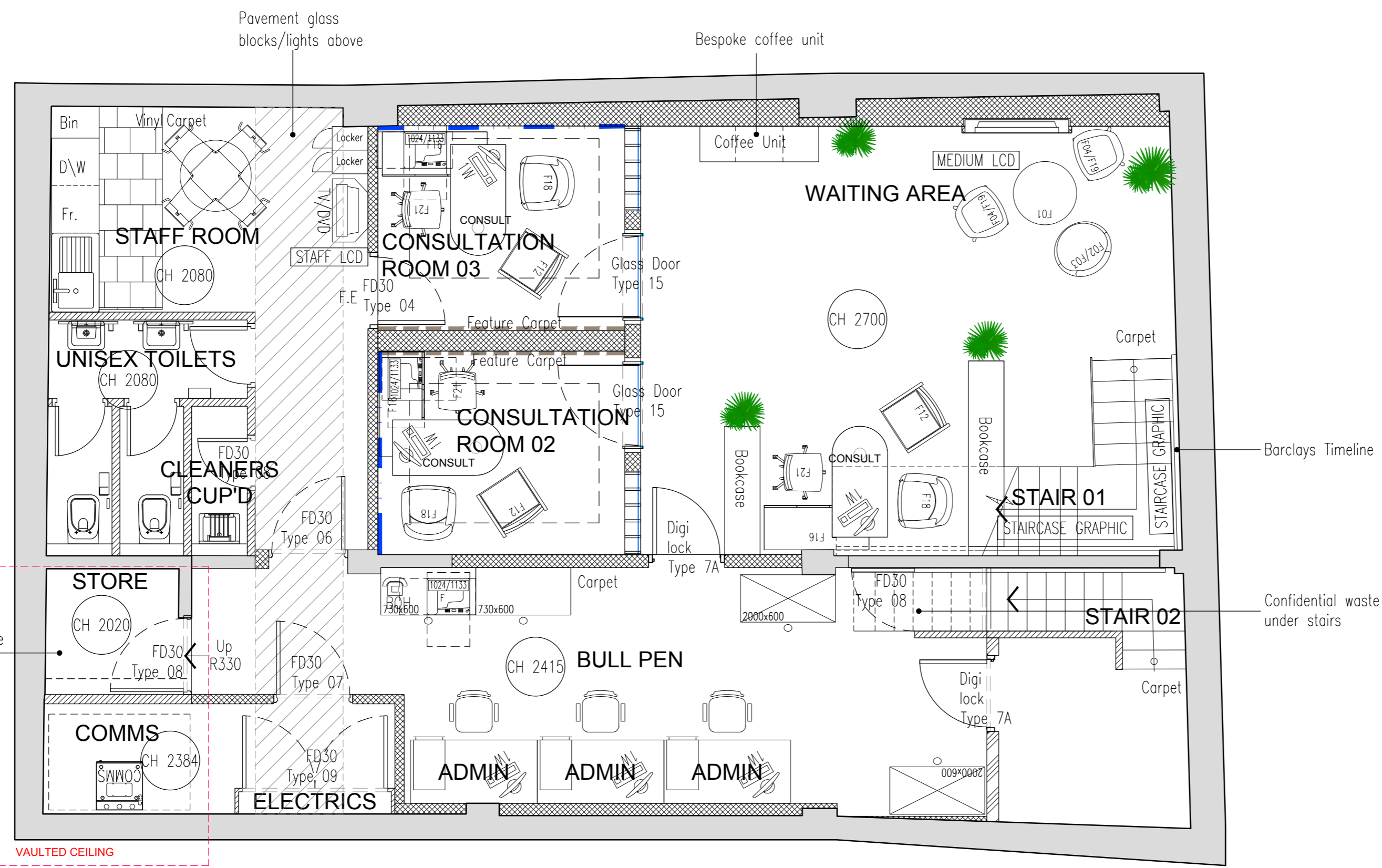

Floor Net Area: 129.2m² /1391ft²
Floor Gross Area: 146.6m² /1578ft²

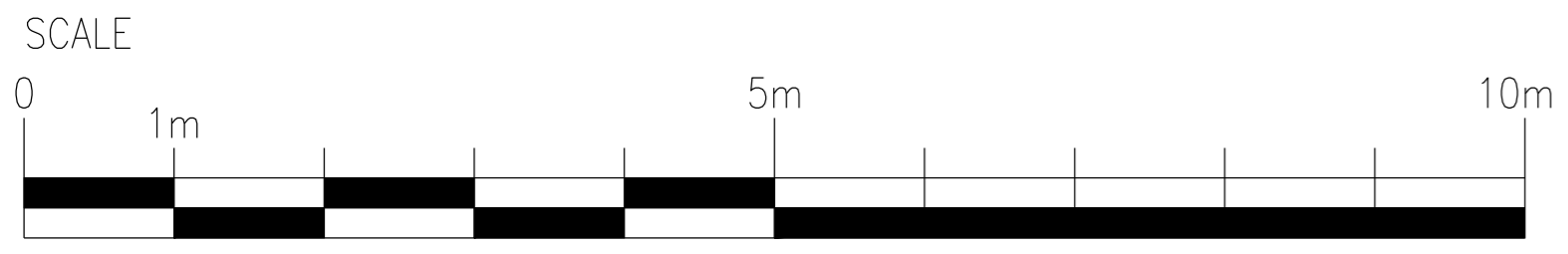

CONSTRUCTION ISSUE