

STATUTORY STATUS	
LISTED	NO
CONSERVATION	YES

- NOTES:
1. New 400 mm high individual halo illuminated lettering.
 2. New 570 mm internally illuminated projecting sign.
 3. New FSA sign internally applied
 4. New Opening time Vinyl sign.
 5. New blue horizontal stripe safety manifestation
 6. New CCTV Dome camera.
 7. New ATM with Cennox surround to installed.
 8. New bomb blast film windows.

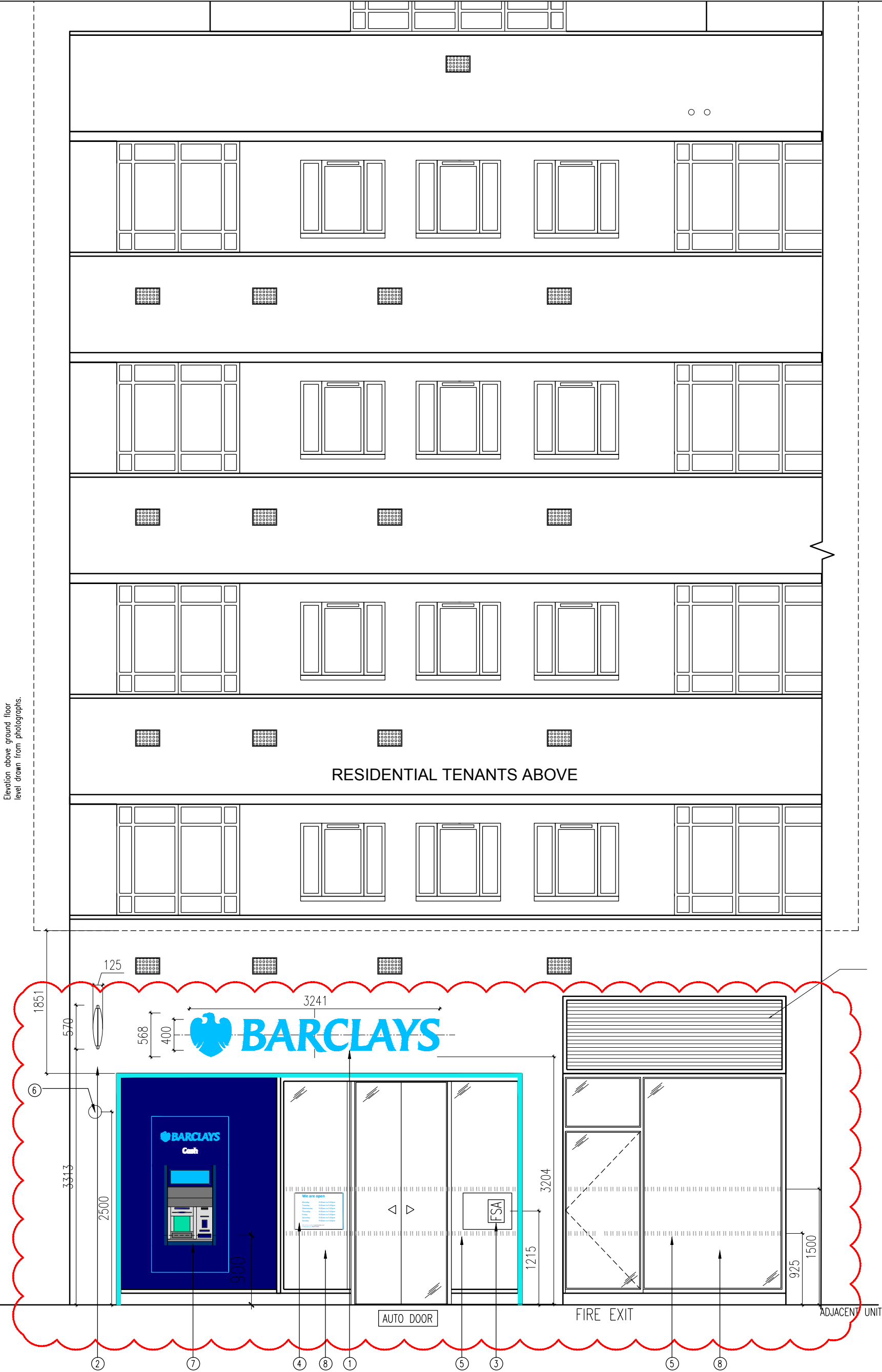

NOTE
This drawing has been prepared from historical information that cannot be guaranteed accurate
Responsibility is not accepted for errors made by others in scaling from this drawing. All construction information should be taken from figured dimensions only.
All dimensions should be checked on site prior to the manufacture of any components

HATCHING

	New Secure partition wall		Barrier matting
	New Partition wall		2008 Hard Flooring 1200x600
	Book Room Secure wall		2008 Hard Flooring 600x300
	Existing Partition wall		Area not in scope
	Structural wall		Domus Industriak DFDL 04 (600X600mm) ASD Floor Area
	Domus Industriak DFDL 06 (600X600mm) ASD Floor Area		Domus Industriak DFDL 05 (457X457mm) ASD Floor Area
	Domus Industriak DFDL 05 (457X457mm) Banking Hall		Domus Industriak DFDL 06 (600X600mm) ASD Floor Area

02.08.17	C	LW	-	Upper floors elevation drawn from photographs.
27.07.17	B	ICT	-	Drawing updated in line with ground Floor alteration. Design Review 14/06/2017 Shane Nursey/ Graham Taylor
17/05/17	A	ICT	-	External ATM and fire exit door location amended. Signage amended & ventilation Louvres added. Design Review 02/05/2017 Graham Taylor / David Smith.

DATE: | REV | DRAWN | CHECKED | NOTES

STYLES&WOOD LTD
99 Charterhouse Street
London EC1M 6HR
t: +44 (0)20 7014 0400
www.stylesandwood.co.uk

Project

TOTTENHAM COURT ROAD

154-155 TOTTENHAM COURT ROAD
W1T 7NG
LONDON
PIM No.XXXXX

Drawing Title

**FRONT ELEVATION
AS PROPOSED
ACQUISITION 2017**

Branch Sort Code XX-XX-XX	Branch ID XX	Supplier Project No D0881	Date 11/04/2017
Scale 1:50@A2	Drawn ICT	Checked -	Revision C

Drg.No D0881_400

Architctural Practice: S&WDesign

CONSTRUCTION ISSUE