

87 Belsize Park - Front Garden Proposal

Front Garden Proposal - To remove Ex. *Cordyline australis* and surrounding planting and replace with stunning *Cercis siliquastrum* tree with brilliant seasonal colour. The planting palette will be a proposal of textural greens with all year round value. Large sphere shrubs and hedging will frame combinations of shade loving and seasonal planting. A bike storage unit has been designed on the Lower Ground Floor; a design of a sedum roof has been added for both aesthetic and environmental value.

A proposed new cycle store on LGF with a Sedum green roof to be viewed from GF - lends both aesthetic and environmental value.

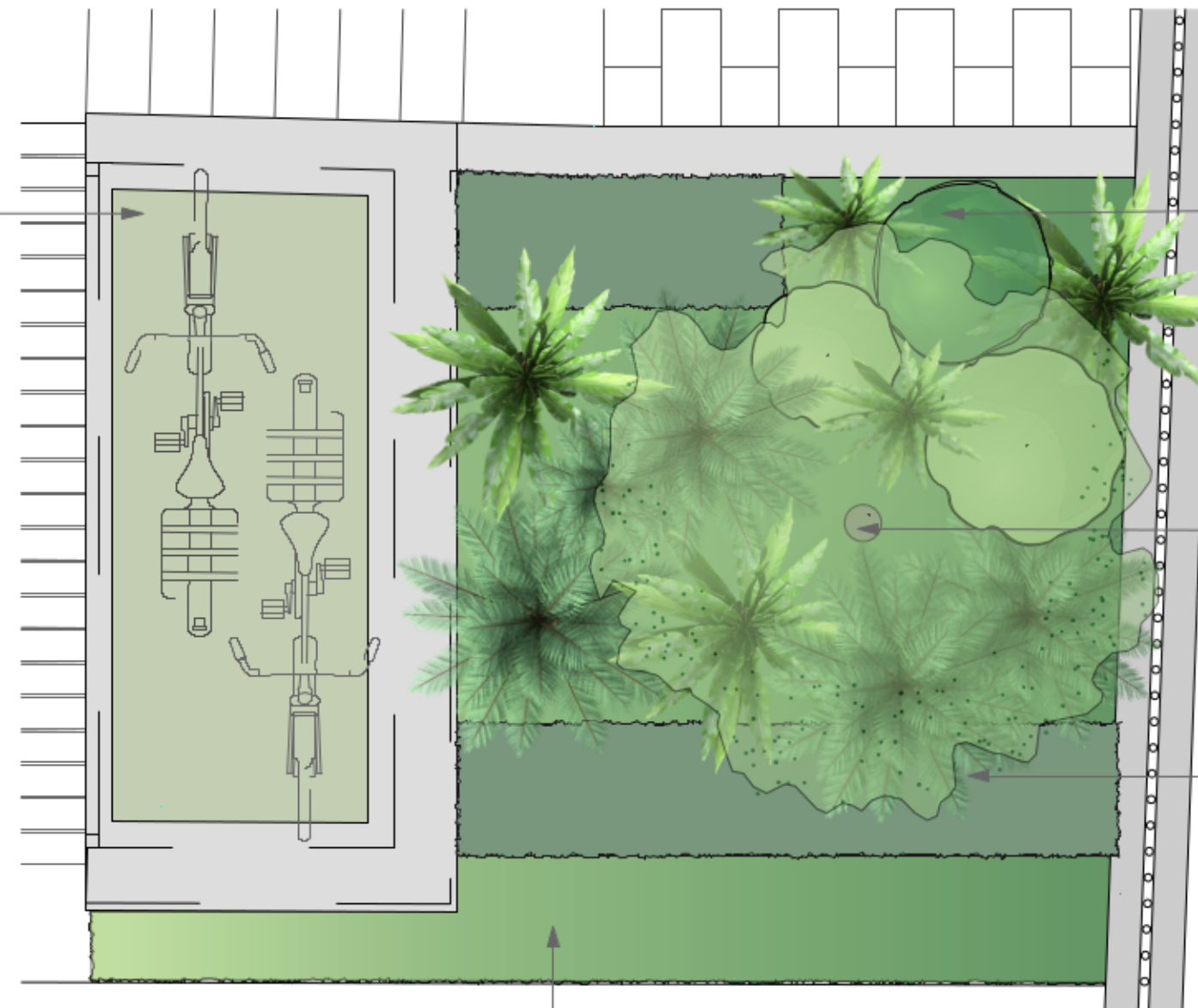

Large sphere shaped shrubs combined with lines of shrubs will create a strong frame to the planting from the pavement.

Ex. *Cordyline australis* tree to be replaced by beautiful multi stem *Cercis siliquastrum*

Varying heights of evergreen hedging will linecreate a sense of privacy and all year round interest to the interior rooms.

Combinations of lower ground covering plants/large textural ferns and seasonal perennials will create a strong planting palette to lend seasonal value throughout the year.



cameron LANDSCAPES & GARDENS	
Address	87 Belsize Park - London - NW3
Client	Harriet & Oli Nowell-Smith
Drawing Title	Front Garden Proposal
Scale	1:50
Date	23/08/17 Drawn VD
Job No	0389 Drawing No 200