

DO NOT SCALE FROM THIS DRAWING.
 CONTRACTOR TO CHECK ALL DIMENSIONS ON SITE.
 ANY DISCREPANCIES TO BE REPORTED TO THE INN'S
 SURVEYOR.

COPYRIGHT THE HONOURABLE SOCIETY OF LINCOLN'S INN.

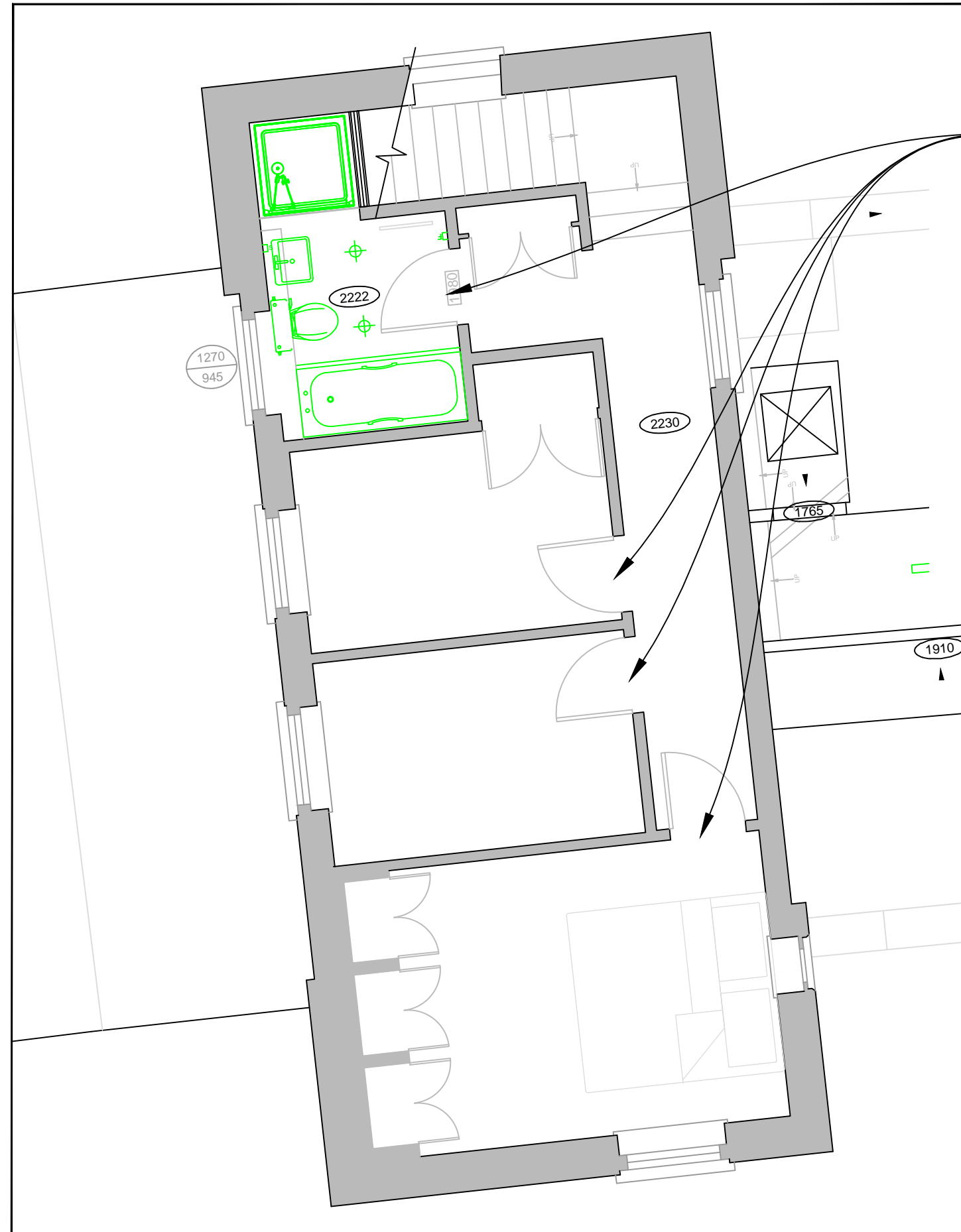

NEW TIMBER 4 PANEL SMOOTH DOORS
 PAINTED WHITE



REV	DATE	DESCRIPTION
A	25.08.17	ADDED PROPOSED DOOR DETAILS

PLANNING

*The Honourable Society of
 Lincoln's Inn*

ESTATES DEPARTMENT, LINCOLN'S INN, LONDON WC2A 3TL
 T: 020 7405 5128 F: 020 7831 1839
 henry.skinner@lincolnsinn.org.uk

Property :
FLAT 1 - 27 OLD BUILDINGS
 LONDON
 WC2A 1EN

Project No : 170007

Drawing Title :
PROPOSED PLANS
- FOURTH

Drawn: HS
 Approved: /

Date : 06.03.17 Scale : 1:50 @ : A3

Drawing No : 170007_P_006
 Rev. No : A

1 PROPOSED PLAN - FOURTH FLOOR
 SCALE 1:50

