

NOTES:

- Drawing based upon the formal survey information issue by Greenhatch and dated 17.05.2017
- All levels indicated as height above Ordnance Survey Datum taken from survey. To be confirmed.
- All dimensions subject to a tolerance of +/-5mm.

01 ROOF EXTENSION - ROOF EXTENSION ELEVATION 1:50@A3

02 ROOF EXTENSION - ROOF EXTENSION ELEVATION 1:50@A3

DETAILS OF MATERIALS:

Curtain Wall System

- Schueco FW 60+SG or similar approved
- Glazing: Toggle fixing with flush silicone seal
- Framing system: 60mm aluminium polyester powder coat
- Colour/texture: RAL 9004, Gloss 20%

Parapet Capping

- 3mm aluminium polyester powder coat
- Colour/texture: RAL 9004, Gloss 20%

Rainscreen Cladding / Parapet Canopy

- Framing system: 3mm aluminium polyester powder coat
- Colour/texture: RAL 9004, Gloss 20%
- Latic laser cut geometric pattern to front layer bonded to aluminium backing board

Louvre Plant Screen

- Aluminium 3mm polyester powder coat
- Colour/texture: RAL 9004, Gloss 20%

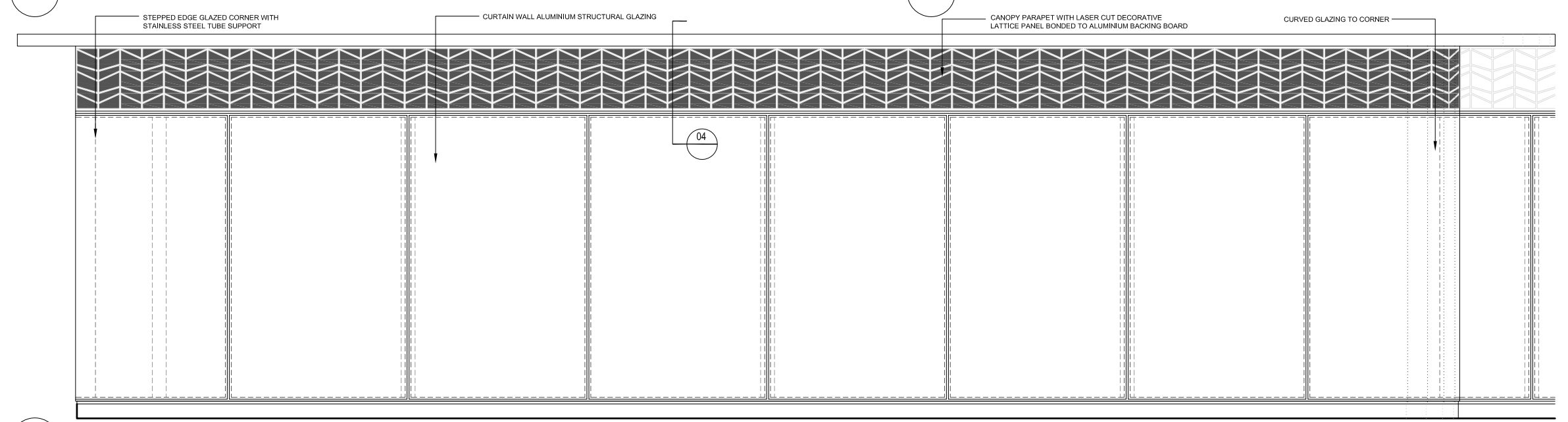

03 ROOF EXTENSION - STUKELEY ST. ELEVATION 1 1:50@A3

DATE	REVISIONS
24.08.2017	PL01 PLANNING SUBMISSION

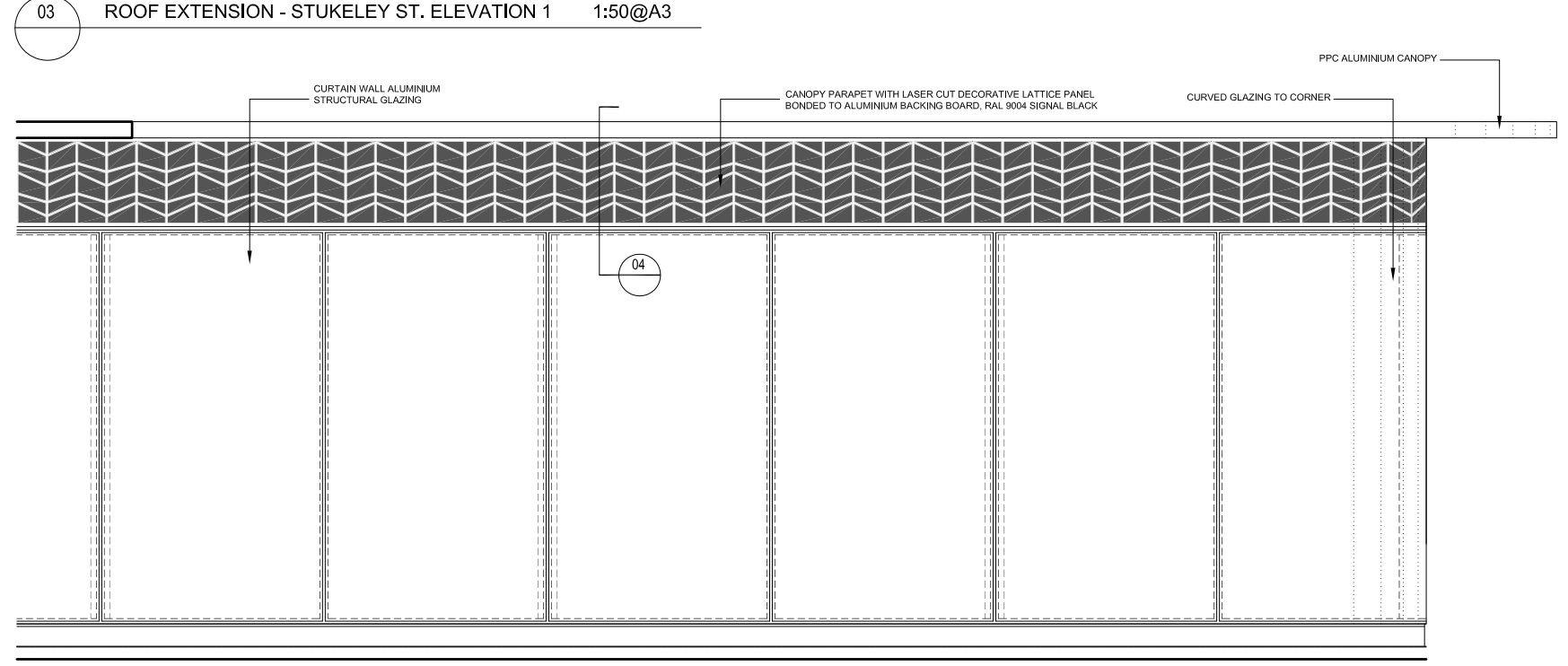

04 ROOF EXTENSION - STUKELEY ST. ELEVATION 2 1:50@A3

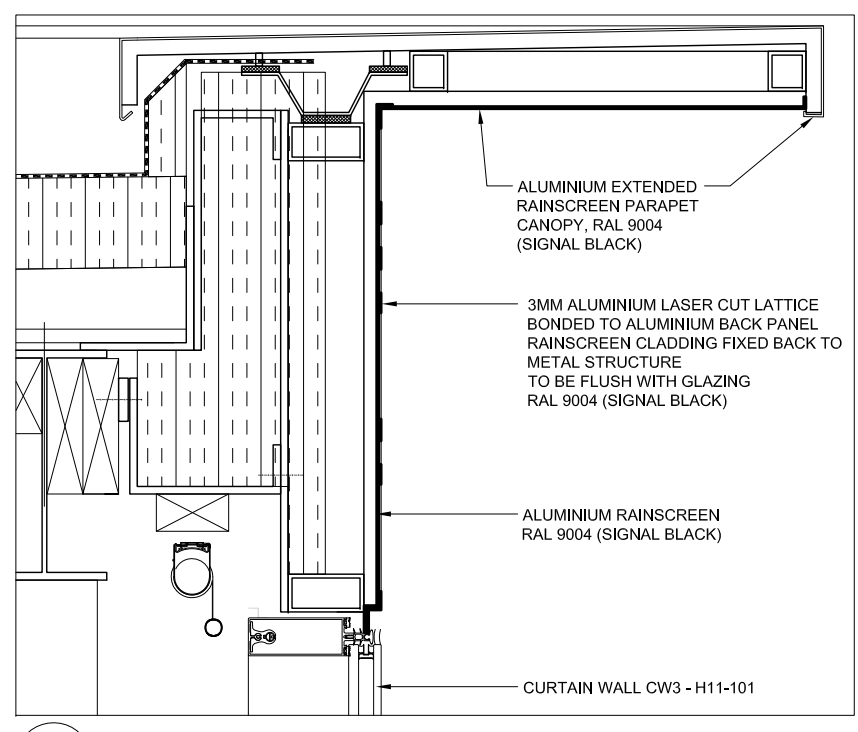

03 ROOF EXTENSION - SECTION DETAIL 1:10 @ A3 RAINSCREEN CANOPY PARAPET DETAIL

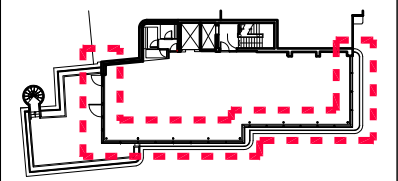

Do not scale from this drawing
All dimensions to be confirmed on site
Information contained within this drawing is the sole copyright of EMRYS
Architects Ltd and is not to be reproduced without permission
EMRYS Architects are to be notified immediately of any discrepancies

EMRYS
CAP House | 9-12 Long Lane | London | EC1A 9HA
mail@emrysarchitects.com
www.emrysarchitects.com T: 020 7726 5060

JOB NO.	1604	CLIENT	GMS Estates		
TITLE	15 STUKELEY STREET LONDON, WC2				
DISG	ROOF EXTENSION MATERIALS ROOF EXTENSION GLAZING DETAIL ELEVATIONS				
DRAWN	CJ	DATE	24.08.2017	SCALE @ A3	VARIES
CHECKED	GE	STATUS	PLANNING	REV	PL01

1604-0600-AP-002