

Notes:
 Do not scale from this drawing **except** for Planning purposes.
 Work from figured dimensions only.
 All dimensions to be checked on site prior to commencement of work.

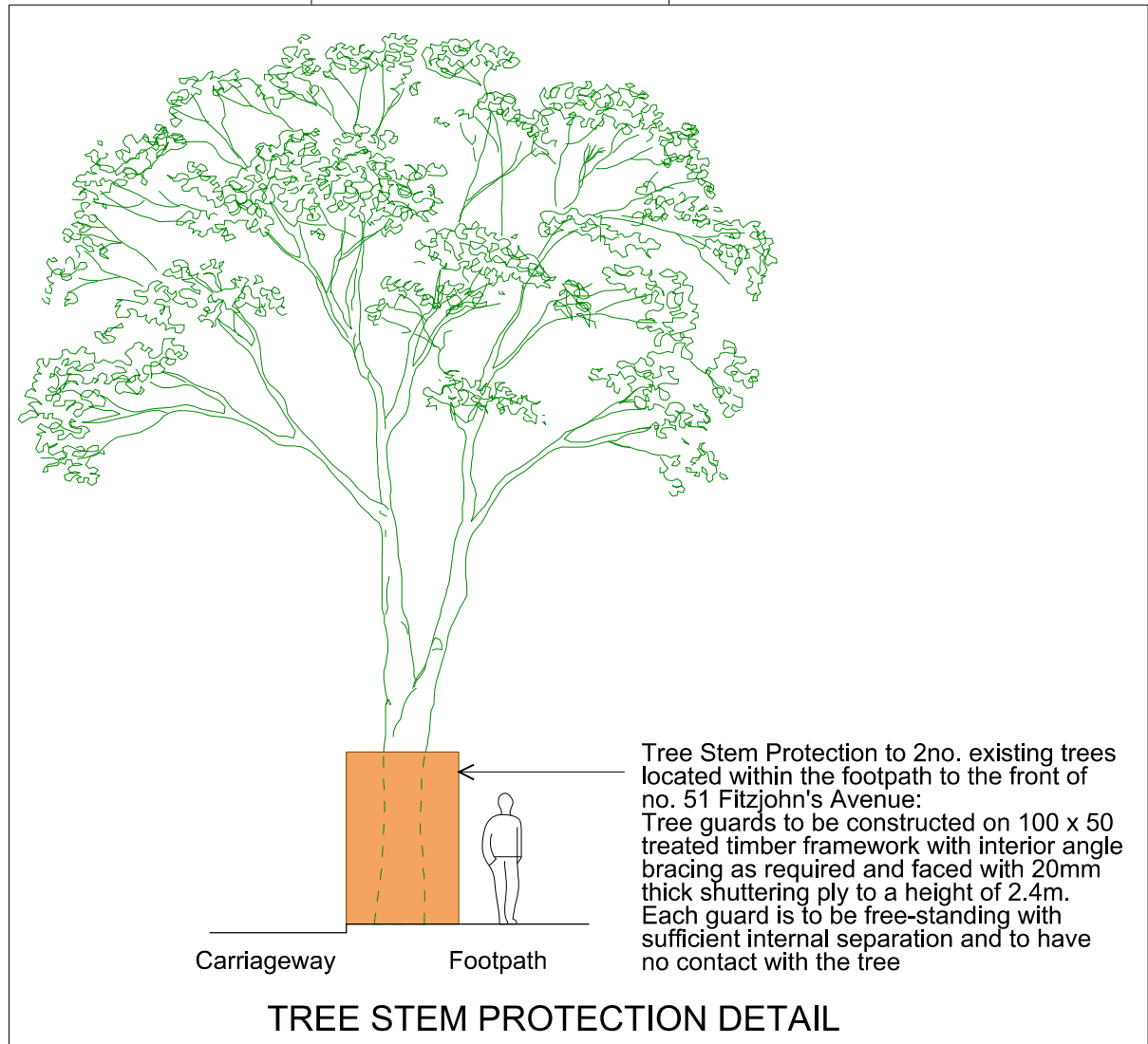
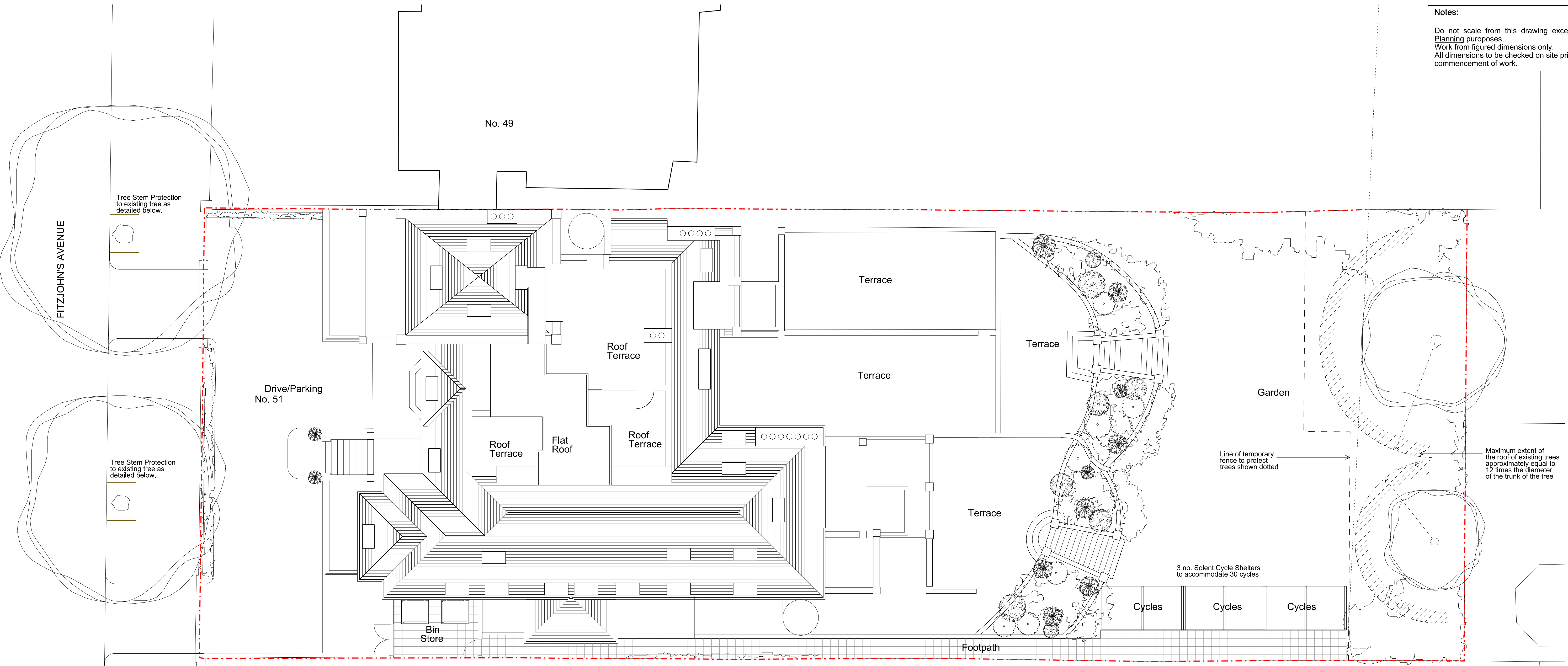

Revisions:
 A: (09.07.17) Cycle shelters & bin store amended, & tree protection.
 B: (07.08.17) Tree stem protection details added.

Project:
 Proposed Basement Extension and Internal Alterations and Refurbishment of 51 Fitzjohn's Avenue London NW3 6PH

Title: Proposed Site plan

Scale: 1:100 @ A1
Date: April 2017

Oakley Hough.

The Barn, Stebbing Farm
 Fishers Green, Stevenage,
 Hertfordshire SG1 2JB

Tel: 01438 745288
 Mobile: 07710 549 270
 e-mail: john@oakleyhough.co.uk

Proposed Site Plan

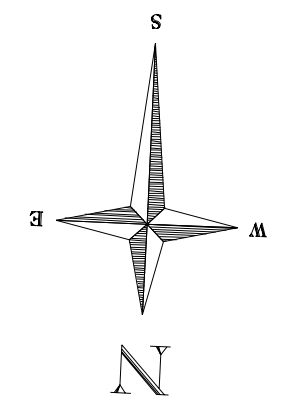
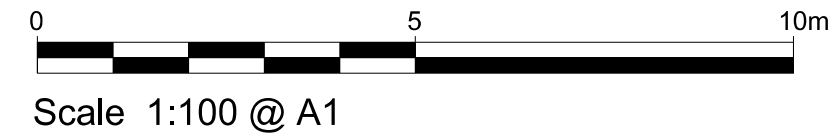

Drawing Number: 885/18 B