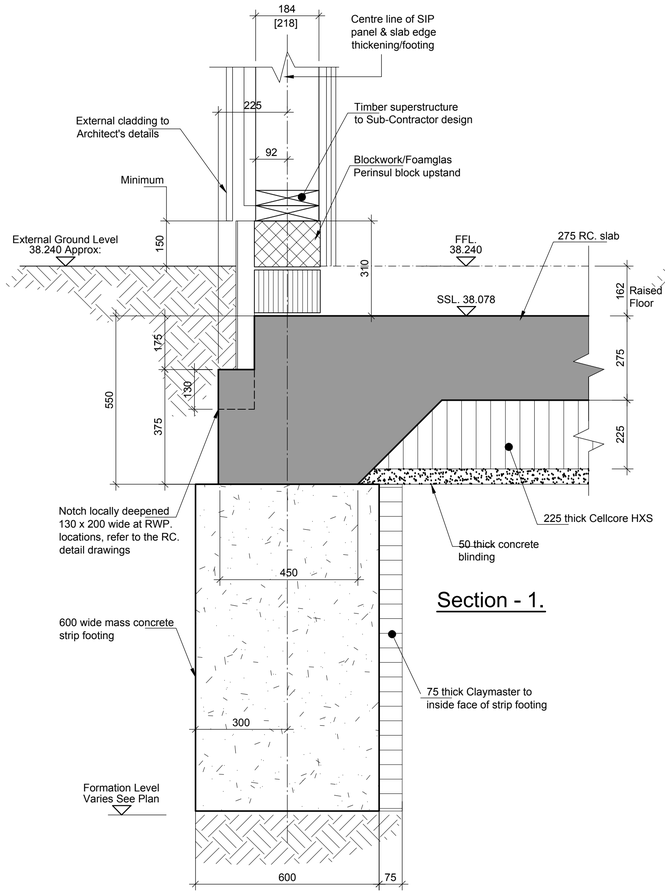

Section - 1.

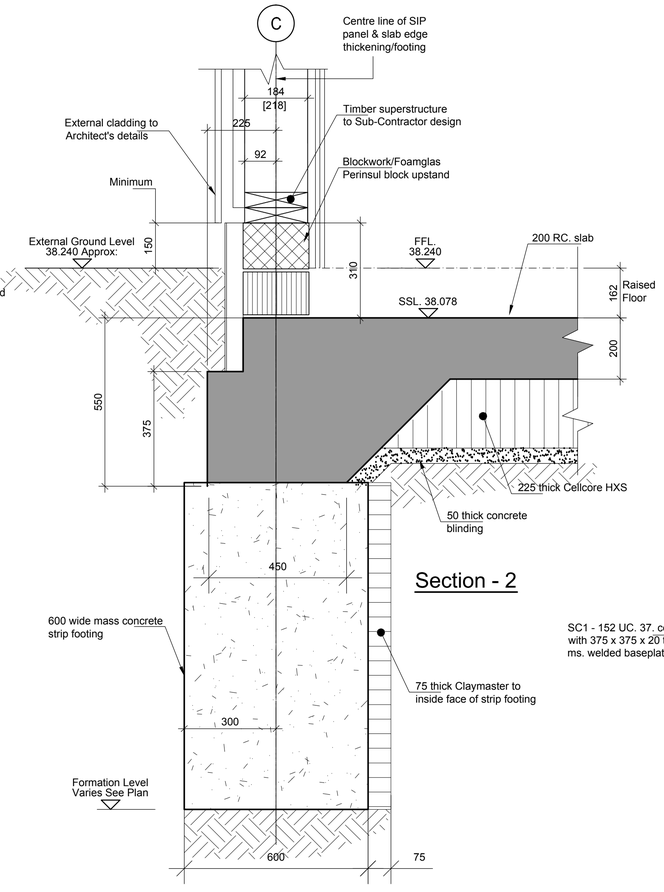

Section - 2

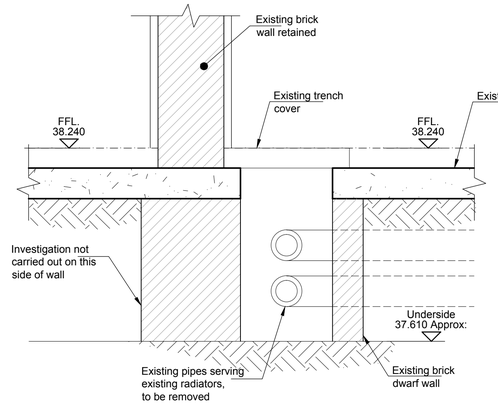

Existing Section - 3.

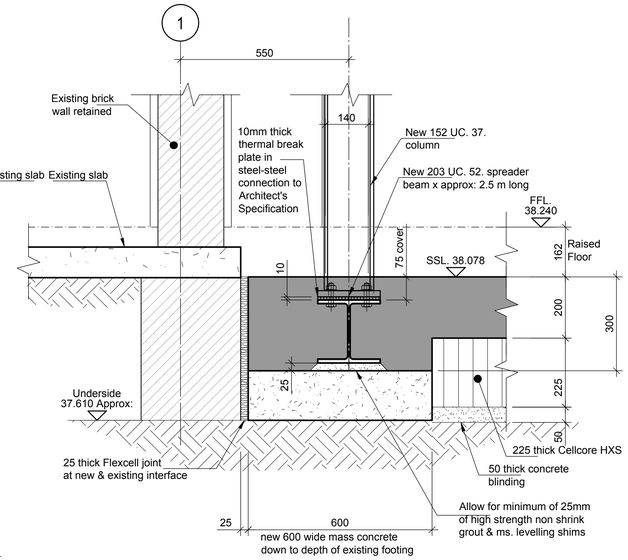

Proposed Section - 3

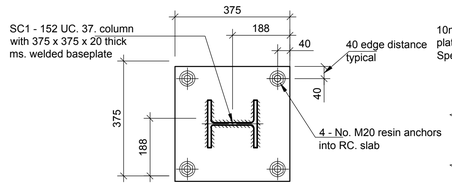

Plan

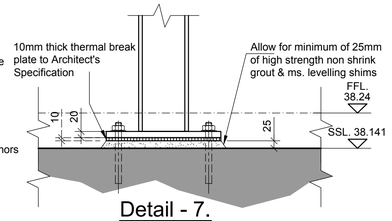

Detail - 7.

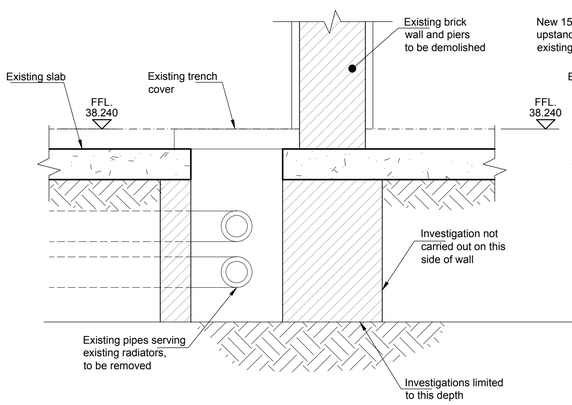

Existing Section - 4.

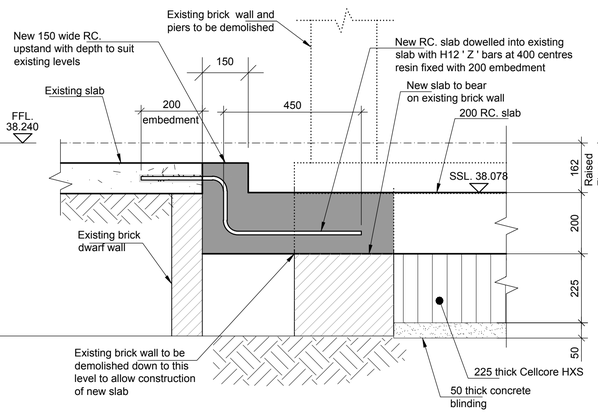

Proposed Section - 4.

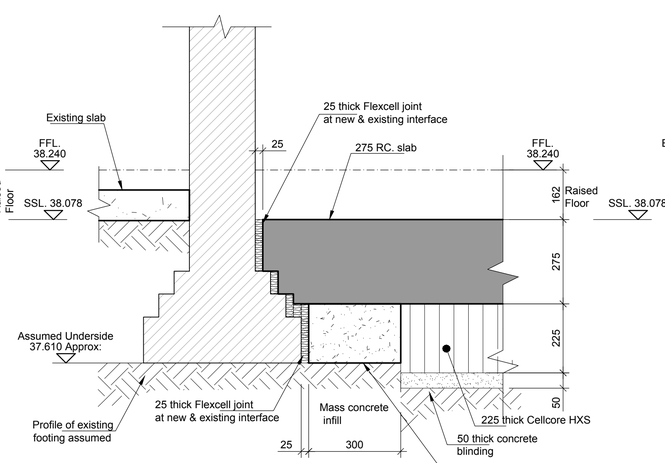

Section - 5.

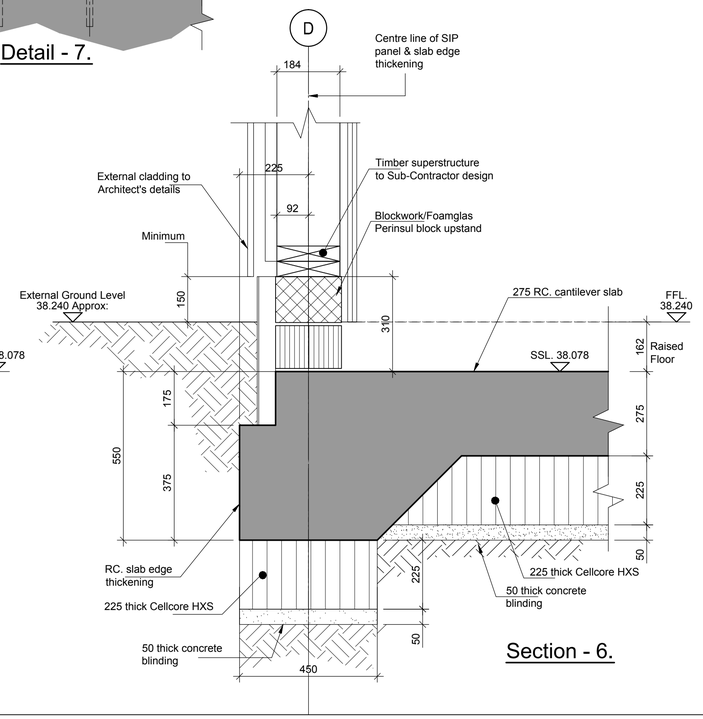

Section - 6.

Notes :

1. This drawing is to be read in conjunction with all relevant Architect's Engineer's and specialists' drawings and specifications.
2. Do not scale from this drawing in either paper or digital form. Use written dimensions only. To check that this drawing has been printed to the intended scale this bar should be 50mm long @ A1 or 25mm long @ A3.
3. Health & Safety : All specific drawing notes are to be read in conjunction with the project "Information Pack" and "Site Rules".
4. For general notes refer to Drawing No. 24220/GEN01

Ver	Date	Drawn	Eng	Amendment
4	11.08.17	ADH	RB	Sections 1,2,3 & 6 & Detail 7 revised
3	27.07.17	ADH	RB	Issued for Construction
2	28.04.17	ADH	RB	Issued for Tender
1	12.04.17	ADH	RB	Issued for Comment

KINGSGATE PRIMARY SCHOOL LONDON NW6 4LB

GROUND FLOOR SECTIONS & DETAILS
Sheet 1 of 2

Status
FOR CONSTRUCTION

Drawn ADH	Eng RB
Scales 1:10 at A1	1:20 at A3
Drawing No 24220/50	Ver 4

PRICE&MYERS
Consulting Engineers
37 Alfred Place London WC1E 7DP
T 020 7631 5128 F 020 7462 1390
E mail@pricemyers.com www.pricemyers.com