

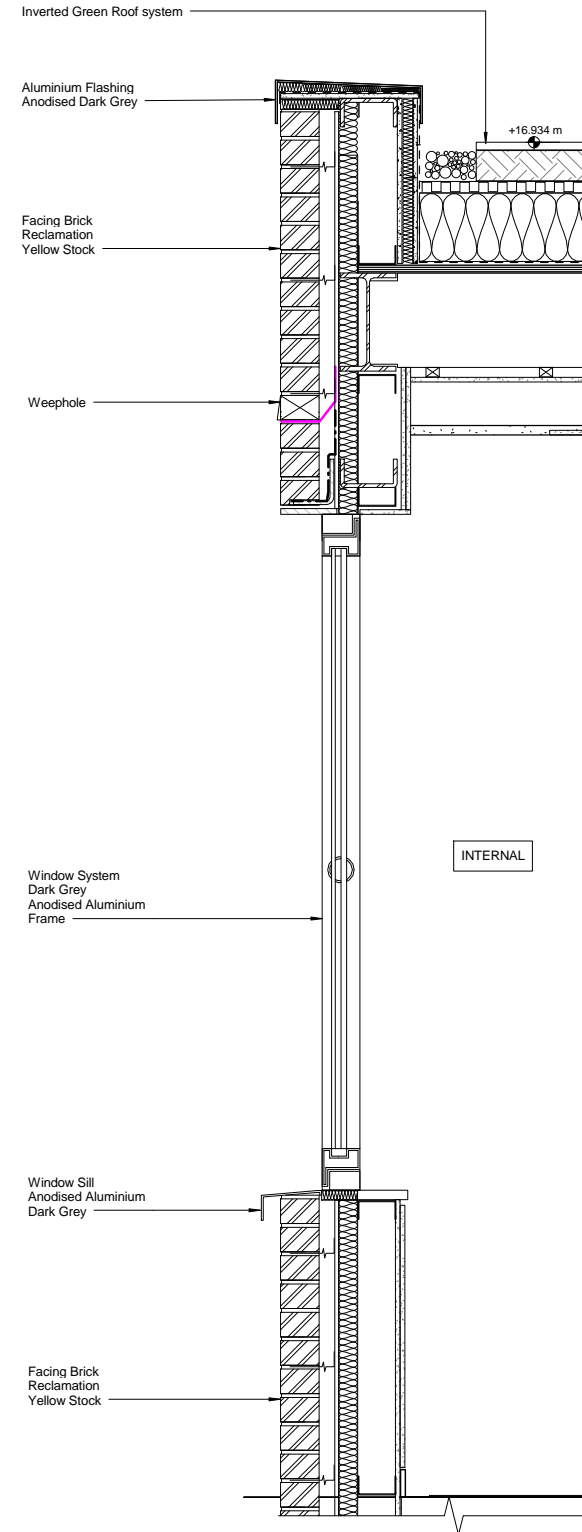

**02-601 - Window Elevation**  
1 : 10

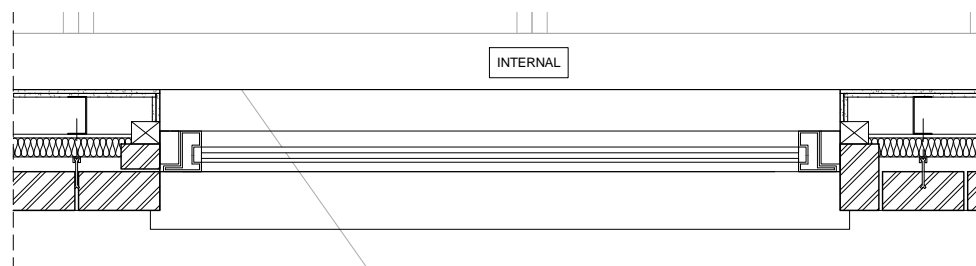

**02-601 - Window Section**  
1 : 10



**02-601 - Window Plan**  
1 : 10

© COPYRIGHT  
The copyright in this drawing is vested in Sheppard Robson and no license or assignment of any kind has been, or is, granted to any third party whether by provision of copies or originals or otherwise unless agreed in writing.

DO NOT SCALE FROM THIS DRAWING  
The contractor shall check and verify all dimensions on site and report any discrepancies in writing to Sheppard Robson before proceeding work.

FOR ELECTRONIC DATA ISSUE  
Electronic Data / drawings are issued as "read only" and should not be interrogated for measurement. All dimensions and levels should read, only from those values stated in text, on the drawing.

AREA MEASUREMENT  
The areas are approximate and can only be verified by a detailed dimensional survey of the completed building. Any decisions to be made on the basis of these predictions, whether as to project viability, pre-letting, lease agreements or the like, should include due allowance for the increases and decreases inherent in the design development and building processes. Figures relate to the likely areas of the building at the current state of the design and using the Gross External Area (GEA) / Gross Internal Area (GIA) / Nett Internal Area (NIA) method of measurement from the Code of Measuring Practice, 8th Edition (RICS Code of Practice). All areas are subject to Town Planning and Conservation Area Consent, and detailed Rights to Light analysis.

REV.	DATE	AMENDMENT
P01	24/08/2017	Planning Issue

KEYPLAN

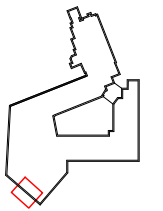

CLIENT

**Benesco Charity Limited / Sheppard Robson**

**SHEPPARD ROBSON**

77 Parkway Camden Town London NW1 7PU  
T: +44 (0)20 7504 1700 E: london@sheppardrobson.com

PROJECT  
**77 Parkway Project**

SCALE@A1	DATE	ORIGINATOR	CHECKED	AUTHORISED
1 : 10	07/13/17	JS	LM	MD

**Condition 4 - Window Details**  
**First Floor**

**CONSTRUCTION ISSUE**

STATUS	PURPOSE FOR ISSUE	SR NO.
	<b>INFORMATION</b>	<b>5621</b>
DRAWING NO.		REV.
<b>5621 - SRA - ZZ - XX - DR - A - 02-401</b>		<b>P01</b>