

BARTHOLOMEW ROAD

BARTHOLOMEW ROAD

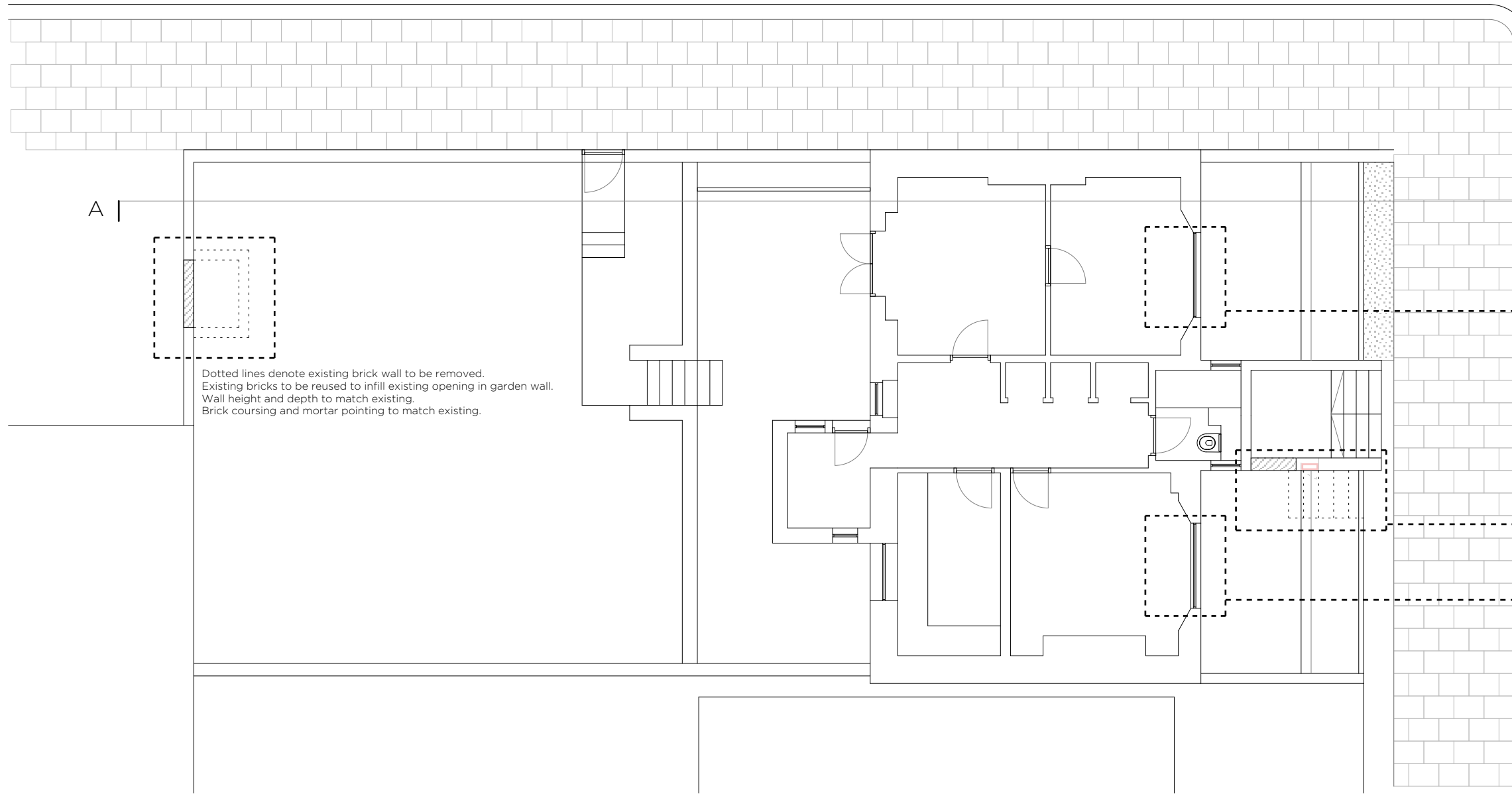

A |

| A

Dotted lines denote existing brick wall to be removed.
Existing bricks to be reused to infill existing opening in garden wall.
Wall height and depth to match existing.
Brick coursing and mortar pointing to match existing.

Existing timber windows removed and openings cut down to ground level.
New timber 'French door' assemblies to be installed.
Adjacent painted render walls to be made good to match existing.

Existing door opening to be blocked up to match existing.
Existing external steps to be removed.
Existing brick low level planter to be extended across location of existing steps.

Existing timber windows removed and openings cut down to ground level.
New timber 'French door' assemblies to be installed.
Adjacent painted render walls to be made good to match existing.

Issue	Description	Date	Drawn	Check
P1	PLANNING	20.06.2017	OC	RL

PLANNING

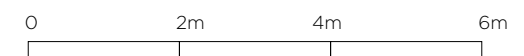

Scale

LOWER GROUND FLOOR
AS PROPOSED
1:100 at A3

ROBIN LEE ARCHITECTURE		Project No.	16015
71 Queensway London W2 4QH		Client	JOHN & VALLI MURRAY BROWN
T: 020 3368 6724 E: info@robinleearchitecture.com W: www.robinleearchitecture.com		Date	June 2017
		Scale / Format	1:100 / A3
		Drawn / Checked	OC / RL
		Issue	P1