

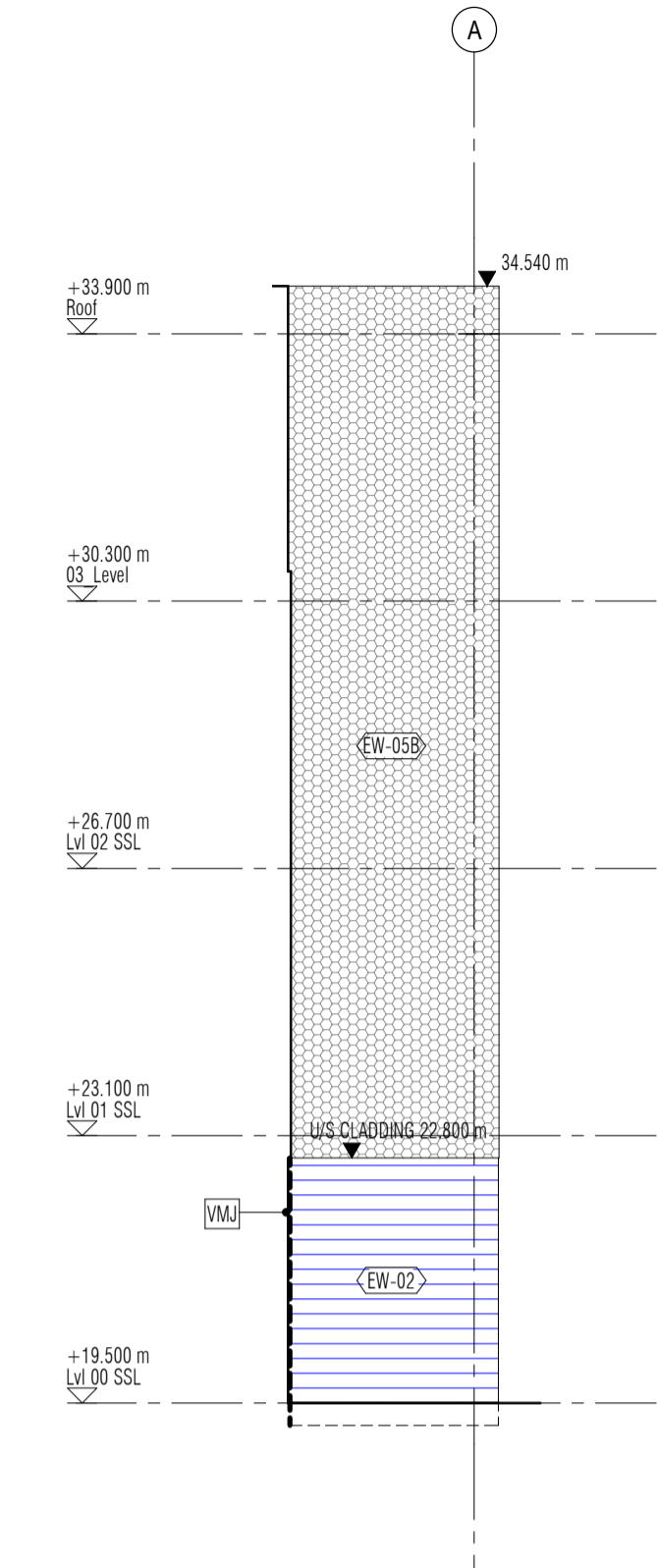

1 ELEVATION 3A | NORTH
EL-202 1:100

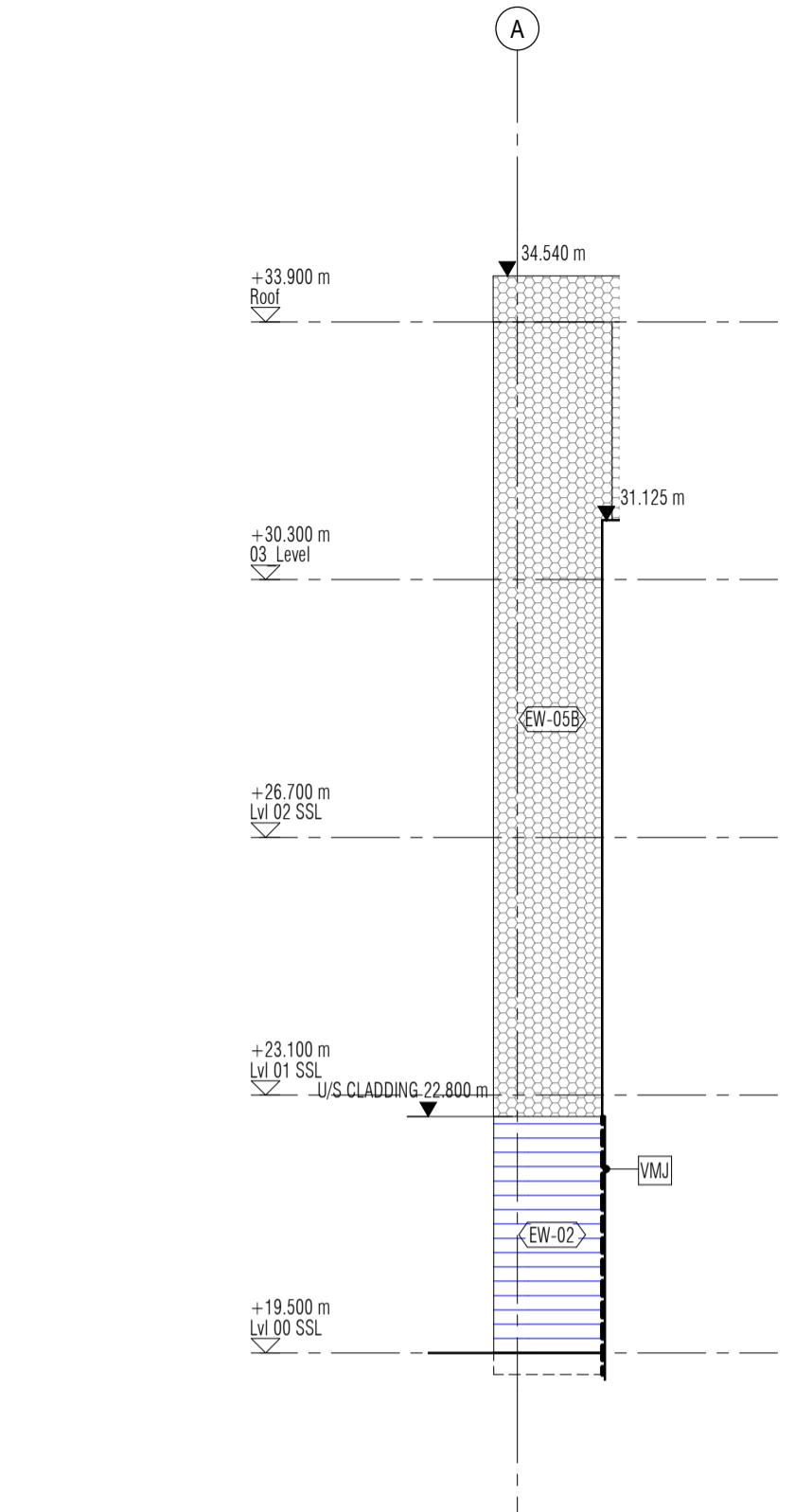

2 ELEVATION 3B | STAIR 03 EAST
EL-202 1:100



3 ELEVATION 3C | STAIR 03 WEST
EL-202 1:100

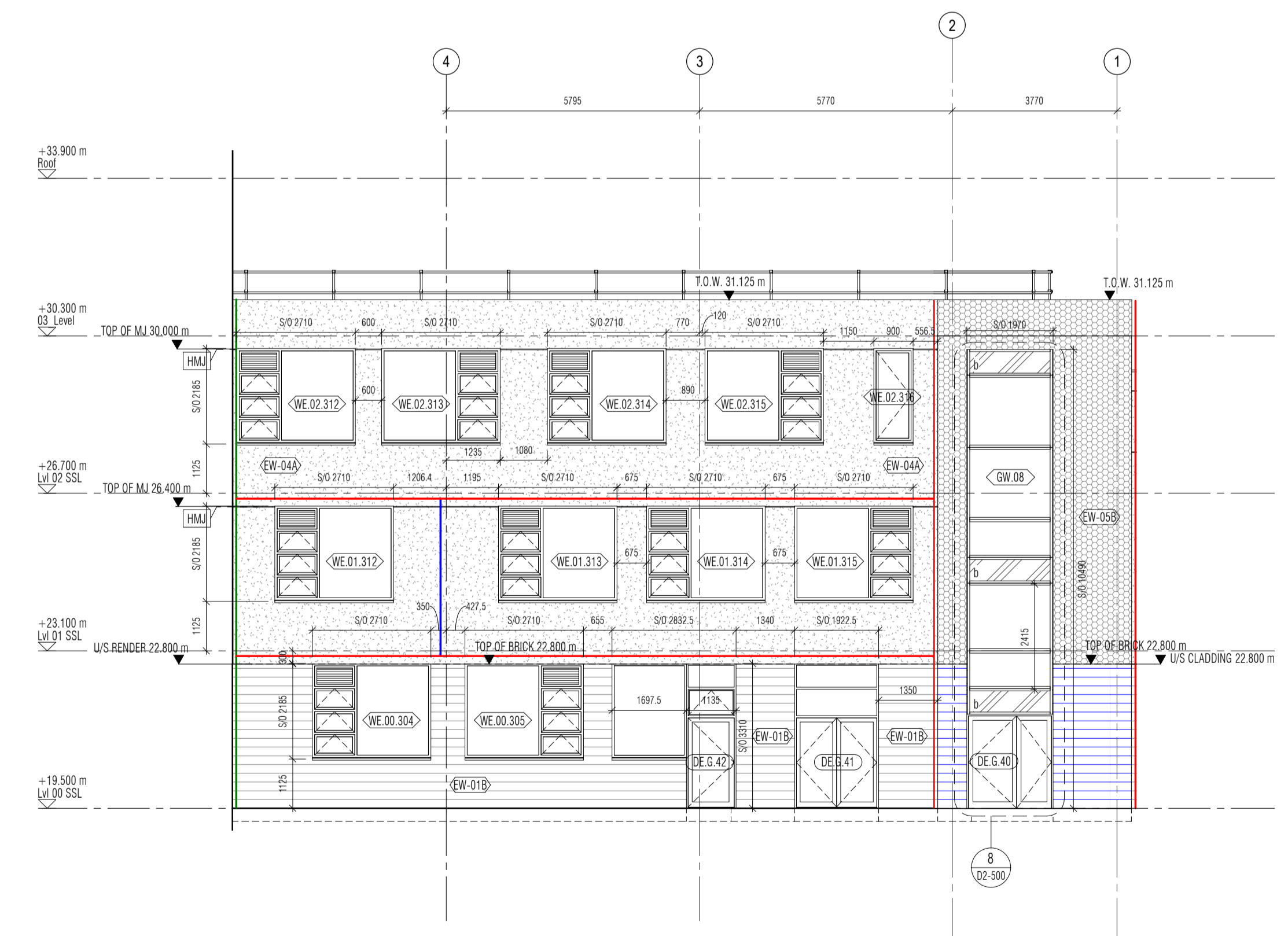

4 ELEVATION 3D | NORTH
EL-202 1:100

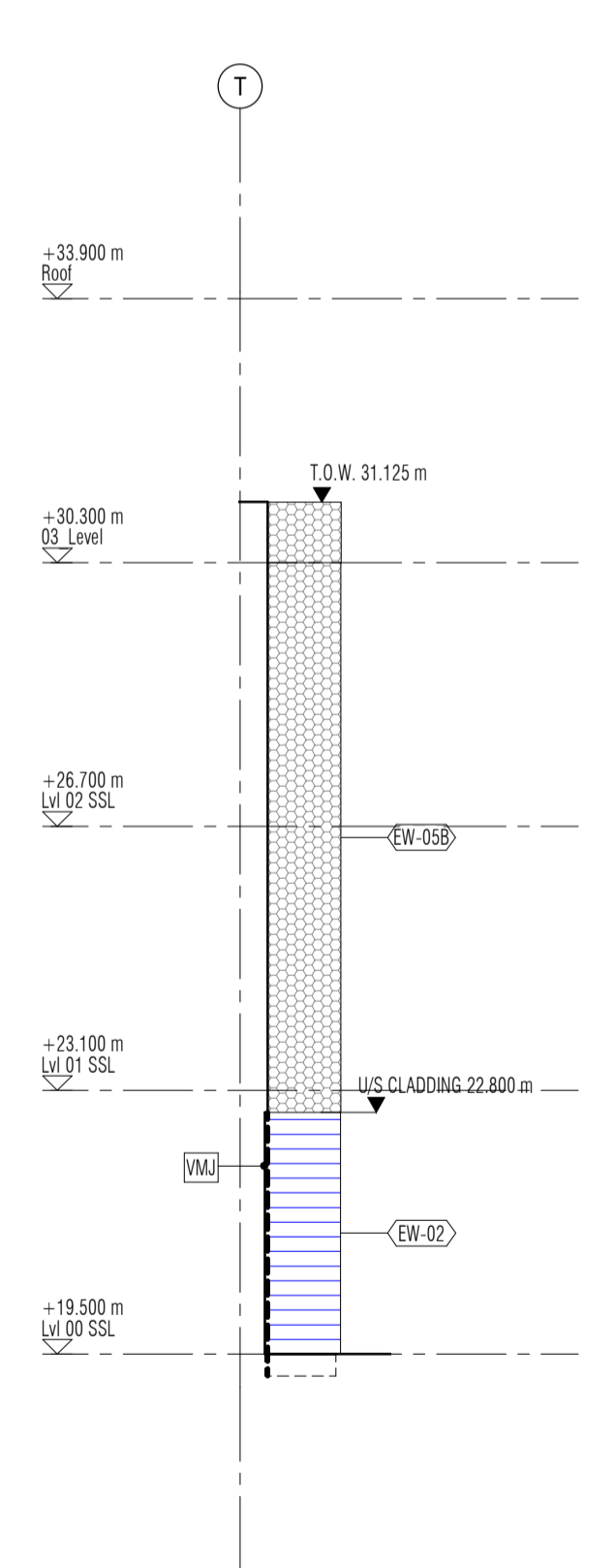

6 ELEVATION 3E | STAIR 02 EAST
EL-202 1:100

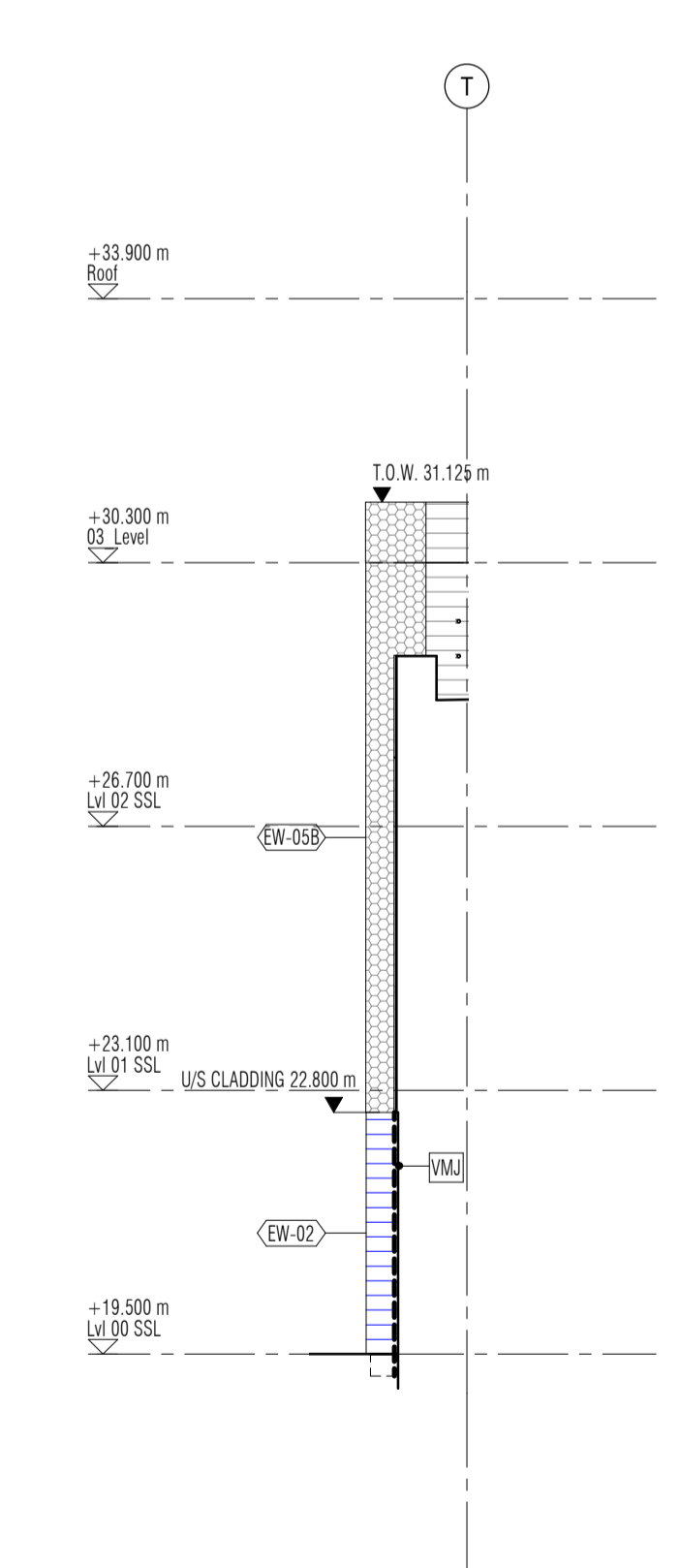

7 ELEVATION 3F | STAIR 02 WEST
EL-202 1:100

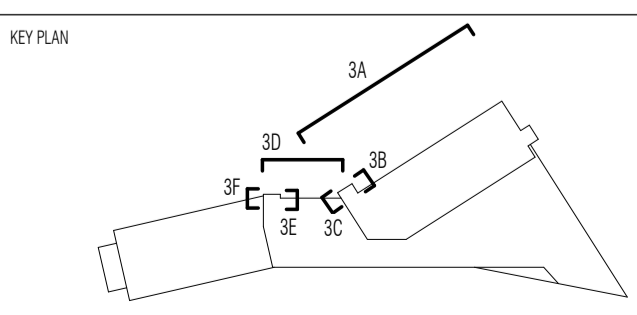

CDM REGULATIONS

THESE NOTES IDENTIFY THOSE HAZARDS WHICH THE DESIGNER DEEMS TO BE SIGNIFICANT, UNUSUAL, NOT LIKELY TO BE OBVIOUS TO A COMPETENT CONTRACTOR AND/OR DIFFICULT TO MANAGE. IF ANY SUCH HAZARDS ARE IDENTIFIED AND NOT LISTED BELOW THEN THEY SHOULD BE BROUGHT TO THE ATTENTION OF THE ARCHITECT

HAZARD	DATE ADDED	DATE MITIGATED	RISK ASSESSMENT DATE
NO SIGNIFICANT HAZARDS UNDER THE CDM REGULATIONS HAVE BEEN IDENTIFIED RELATING TO WORK ON THIS DRAWING			

- NOTES TO BE READ IN CONJUNCTION WITH EXTERNAL WALL TYPES DRAWING 2698-02-001 & 002, BRICK DETAIL ELEVATIONS AND GA PLANS
- EW-01 | BRICKWORK (RED F30/110)
 - EW-02 | BRICKWORK (BLUE F30/111)
 - EW-03 | RAINSCREEN CLADDING
 - EW-04 | INSULATED RENDER
 - EW-05 | METAL STANDING SEAM CLADDING
 - RED BRICK BOUNDARY WALL
 - BLOCKWORK INNER LEAF
 - AREA OF RECESSED BRICK PANEL - 30mm DEPTH
 - BRICK COURSE RECESS DETAIL. REFER TO DETAIL ELEVATIONS SERIES EL-220
 - AREA OF BRICK SPLAY REVEAL. REFER TO DETAIL ELEVATIONS SERIES EL-220
 - AREA OF MASONRY BED JOINT REINFORCEMENT TBC BY S.E.
 - AREA OF DOUBLE LEAF MASONRY. REFER TO DETAIL 2698-01-114

- LINE OF PARTITION / FLOOR BEYOND. REFER TO GA-700 SERIES FOR FIRE STRATEGY, ZP-100 SERIES FOR PARTITION TYPES
- LINE OF PARTITION / FLOOR BEYOND. INSTALL FIRE FR30/ACoustic BREAK.
 - LINE OF PARTITION / FLOOR BEYOND. INSTALL FIRE FR60/ACoustic BREAK.
 - LINE OF PARTITION / FLOOR BEYOND. INSTALL FIRE FR120/ACoustic BREAK.
 - LINE OF COMPARTMENT FLOOR BEYOND. INSTALL FR30 CAVITY BARRIER.
- T.O.W. TOP OF WALL (LEVEL DOES NOT INCLUDE TRIMS OR COPING)
- STEEL CHANNEL LINTEL TO S.E. SPEC
- ANY REQUIREMENT FOR BEDJOINT REINFORCEMENT TO BRICKWORK IS TO BE CONFIRMED BY STRUCTURAL ENGINEER. REFER TO S.E. DRAWINGS AND SPECIFICATIONS FOR DETAILS.
- HMJ HORIZONTAL MOVEMENT JOINT (TO MASONRY SUPPORT ANGLES + RENDER)
 - VMJ VERTICAL MOVEMENT JOINT
 - SMJ VERTICAL STRUCTURAL MOVEMENT JOINT

REV	DATE	DESCRIPTION	DRN	CHK
P01	23.03.17	DRAFT CONSTRUCTION ISSUE	NW	WP
P02	30.03.17	RENDER MOVEMENT JOINTS INDICATED, WINDOW & DOOR NO. ADDED	EF	WP

DRAWING TITLE
DETAIL ELEVATIONS
SHEET 3

SCALE As Indicated

STATUS
PRELIMINARY

DRAWING NO
2698-EL-202

CLIENT
KIER CONSTRUCTION

PROJECT
MARIA FIDELIS CATHOLIC SCHOOL

REV
P02

DATE
AT SHEET

DESIGNER
jestic + whites

1 Cobourg Street London NW11 2HP
t +44 (0) 20 7350 0302 f +44 (0) 87 0622 0732 w jesticwhites.com

architect interior design london prague

©2014 jestic + whites. all rights reserved