

**Notes:**  
 This drawing is protected by copyright. No part of this document may be reproduced, altered, or transmitted in any form or by any means without permission.  
 Do not scale off these drawings for construction purposes. If any discrepancies are found, please contact Proctor Watts Cole Rutter.

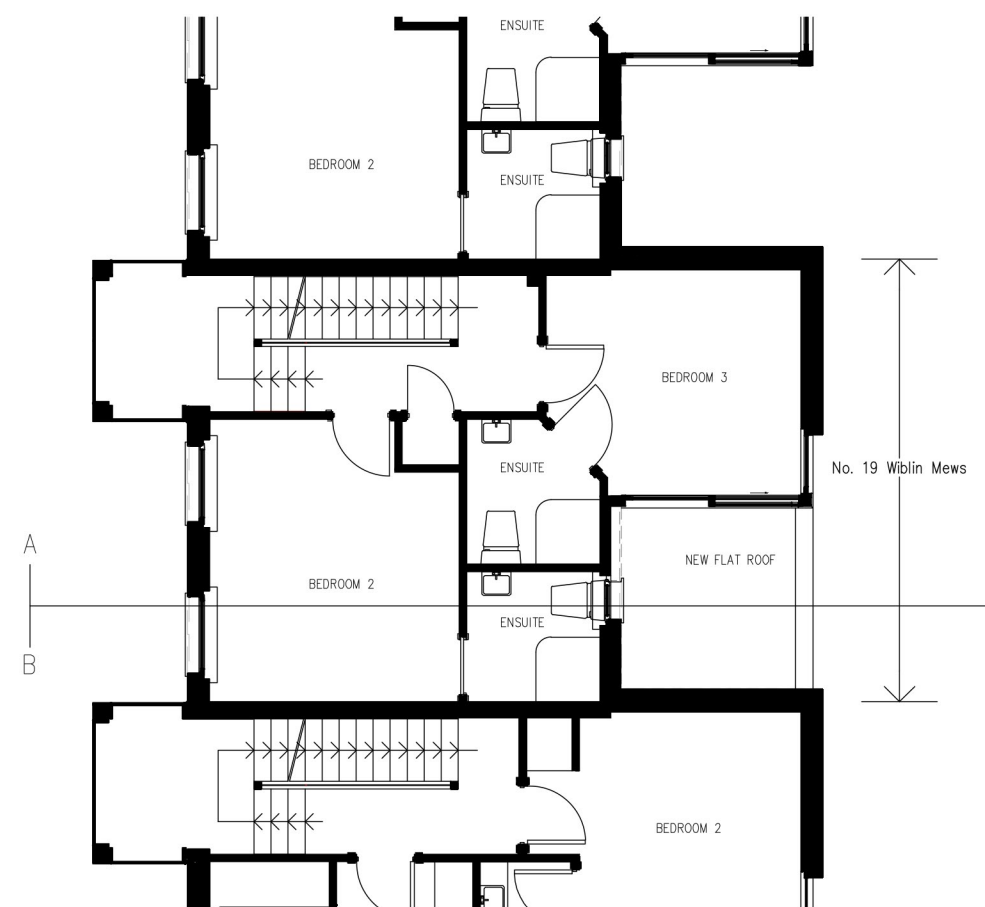

**Ground Floor Plan**  
 Scale 1:100



**First Floor Plan**  
 Scale 1:100

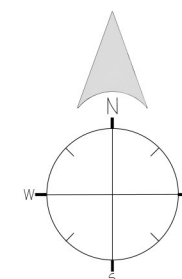

Rev.	Description:	By	Date
-	-	-	-
Client: Four Quarters Construction		Drawn By:	JP
Title: Proposed Ground and First Floor Plans		Checked By:	-
Project: 19 Wiblin Mews, College Lane, Kentish Town, London		Scale: 1:100@A3	Date: 24 July 2017
Job No: 4672	Dwg No: P01	Revision:	-

**Proctor Watts Cole Rutter**  
 Chartered Architects & Town Planners  
 Grosvenor House, Bleke Street, Shaftesbury, Dorset, SP7 8AW.  
 Phone: 01747 851881 Fax: 01747 851081  
 mail@pwcr.co.uk www.pwcr.co.uk

**Notes:**  
 This drawing is protected by copyright. No part of this document may be reproduced, altered, or transmitted in any form or by any means without permission.  
 Do not scale off these drawings for construction purposes. If any discrepancies are found, please contact Proctor Watts Cole Rutter.

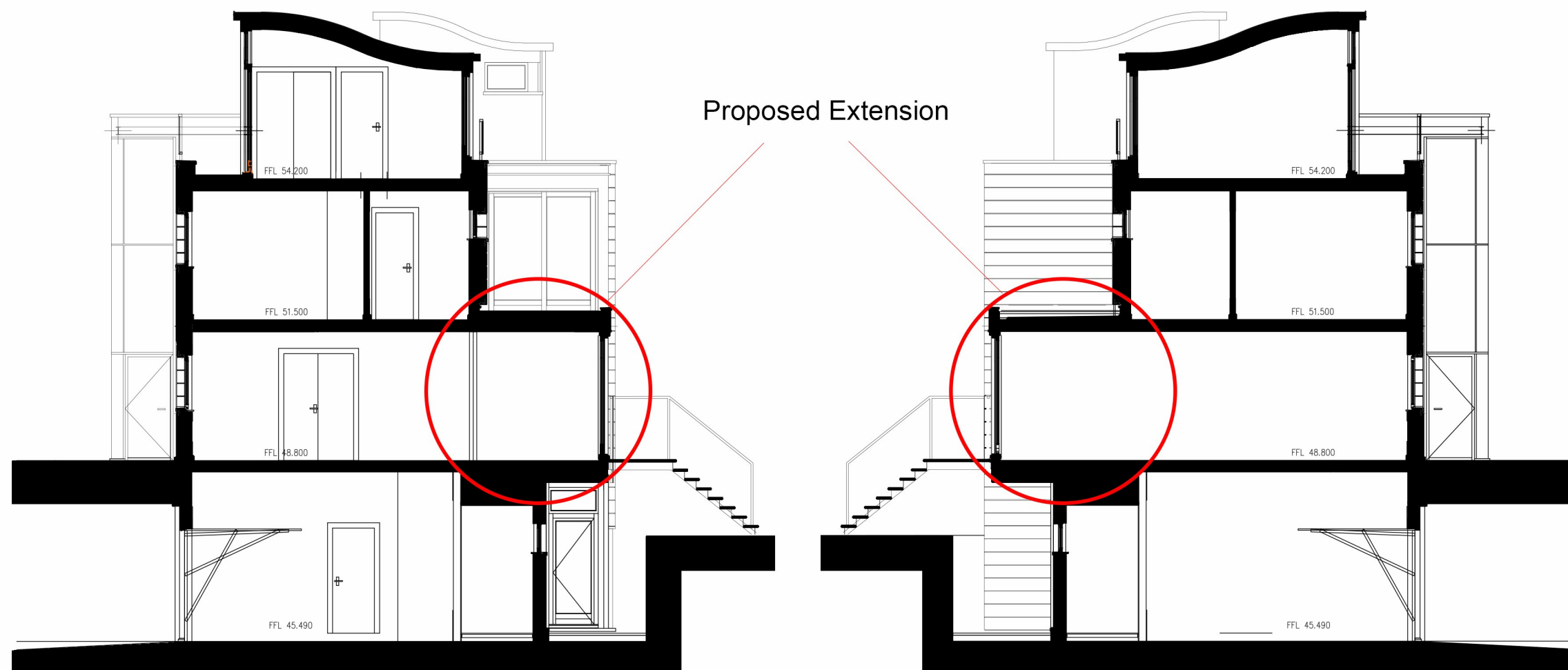

Proposed Extension

**Section A-A**  
 Scale 1:100

**Section B-B**  
 Scale 1:100

Rev.	Description:	By	Date
-	-	-	-
Client: Four Quarters Construction		Drawn By: JP	
Title: Proposed Sections		Checked By: -	
Project: 19 Wiblin Mews, College Lane, Kentish Town, London		Scale: 1:100@A3	Date: 24 July 2017
Job No: 4672	Dwg No: P02	Revision: -	



**Notes:**  
 This drawing is protected by copyright. No part of this document may be reproduced, altered, or transmitted in any form or by any means without permission.  
 Do not scale off these drawings for construction purposes. If any discrepancies are found, please contact Proctor Watts Cole Rutter.



**South East Elevation**  
 Scale 1:100

Rev.	Description:	By	Date
	Client: Four Quarters Construction	Drawn By:	JP
	Title: Proposed Elevation	Checked By:	-
Project:		Scale:	1:100@A3
19 Wiblin Mews, College Lane, Kentish Town, London		Date:	24 July 2017
Job No:	4672	Dwg No:	P03
		Revision:	-

**Proctor Watts Cole Rutter**  
 Chartered Architects & Town Planners  
 Grosvenor House, Bleke Street, Shaftesbury, Dorset, SP7 8AW.  
 Phone: 01747 851881 Fax: 01747 851081  
 mail@pwcr.co.uk www.pwcr.co.uk

