

16

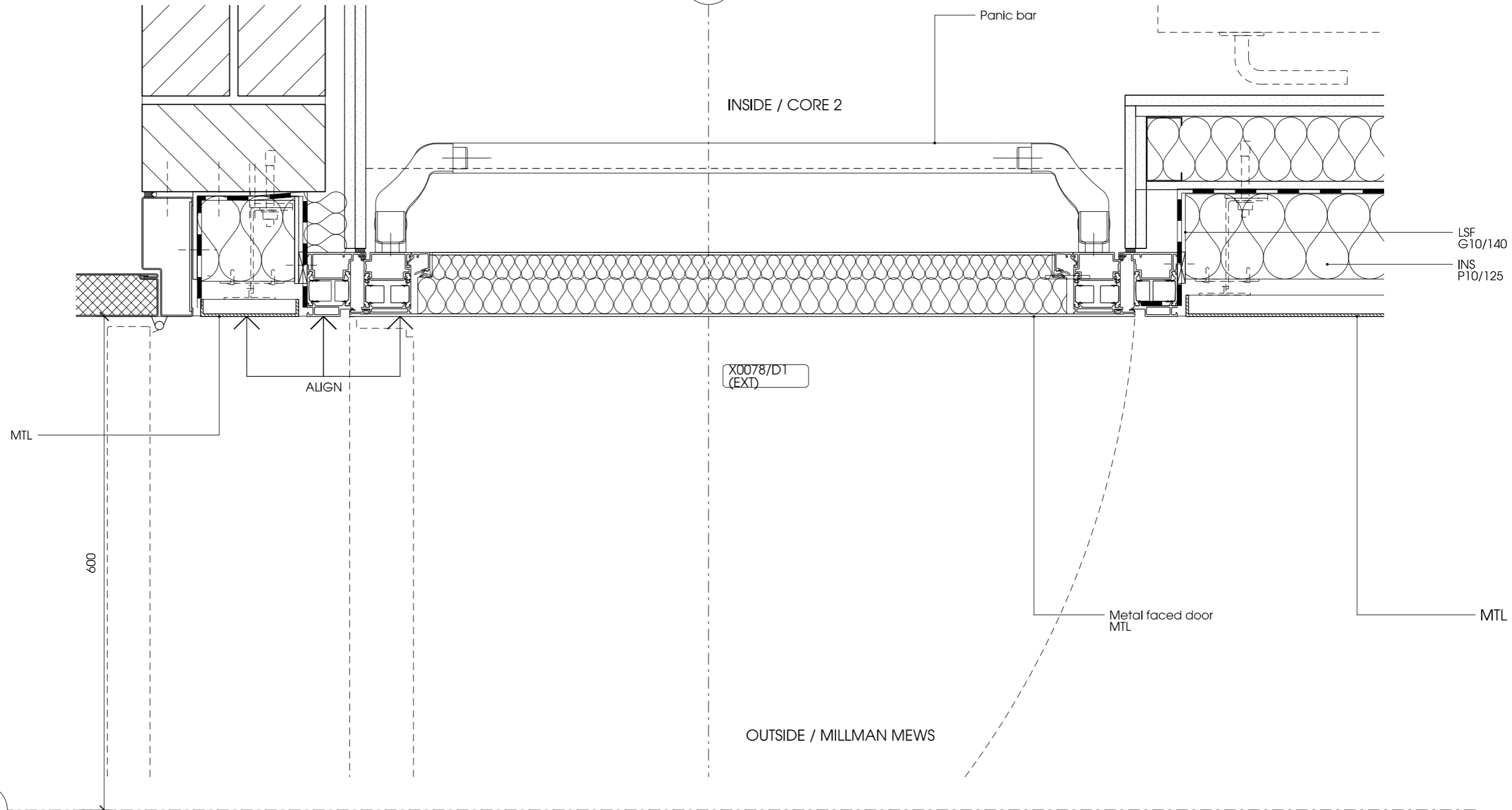

F

01 | Alternative Staff Entrance Door Detail  
21\_315 | Refer to Drawing 00\_310

**Notes**

Contractor to check all dimensions on site. Do not scale from this drawing. Stanton Williams to be advised of any variation between the drawings and site conditions.

© Stanton Williams. All rights reserved. In Chapter IV of the Copyright, Designers and Patents Act 1998 have been asserted.

To be read in conjunction with the specification and all relevant drawings.

**Materials Key**

- ALEX1 Aluminium extrusion
- ALPR Aluminium pressing
- BAL-01 Balustrade to L2 terrace
- BR-01 Fair faced brickwork (F10/110)
- BR-02 Running course brickwork (F10/112)
- DR-01 Main entrance doors (H11/200)
- DR-02 Louvered hinged doors to subsidence (H31/140)
- DR-04 Automated 3-hinged metal doors (L20/150)
- EWS-A Curtain walling, north (H11/110)
- EWS-B Curtain walling in brickwork (H11/120)
- EWS-C Structural glazing, Ground Floor (H11/130)
- EWS-D Structural glazing/doors, Outpatients terrace (H11/140)
- EWS-E Curtain walling, GMP north and south (H11/150)
- EWS-F Metal panel cladding, GMP east and west (H31/112)

- EWS-G Flush curtain walling, Outpatients north (H11/160)
- EWS-H Flush glazing in brickwork (H11/170)
- LSF Lightweight steel framing (G10/140)
- LVR-01 Weather-proof louvered metal screens (H31/142)
- LVR-02 External plant room louvres (H31/145)
- MTL Metal facade panels, integrated doors/louvers (H31/110)
- PR-C Precast concrete cladding (H42/110)
- RFL-01 Main atrium rooflight (H10/110)
- RFL-02 Outpatients rooflight (H10/120)
- TR-01 Terracotta cladding piers (H55/110)
- TR-02 Terracotta coping (H55/130)
- TR-03 Terracotta cladding, flat panels (H55/130)
- TR-04 Terracotta cills (H55/140)
- Movement joint (F30/610)

| Revision | Date     | Description    |
|----------|----------|----------------|
| PO       | 14.07.17 | Planning Issue |

**Location**

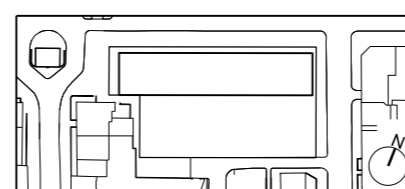

Stanton Williams  
36 Graham Street  
London N1 8GU  
Phone +44 (0)20 7880 6400  
Email 464@stantonwilliams.com  
www.stantonwilliams.com

STANTON WILLIAMS

**Project**  
Centre for Research into Rare Disease in Children  
at Great Ormond Street Hospital

**Drawing Title**  
External Wall  
Plan Details  
Ground Floor  
Alternative Staff Entrance Door

| Date     | Scale @ A3 | Status   | Project No. | Drawing No. | Revision |
|----------|------------|----------|-------------|-------------|----------|
| 10.09.15 | 1:5        | Planning | 464         | 21_315      | PO       |
| EM       | KI         | GH       |             |             |          |