

© COPYRIGHT: This drawing is copyright and issued to you in confidence. It must not be copied, used or disclosed, in whole or in part, to third parties without our written permission. It remains the property of JUSTIN SMITH ARCHITECTS LIMITED and must be returned on request. ©

NOTE: All dimensions are in millimetres unless stated otherwise. If in doubt ask. Do not scale from this drawing.

XREFS:

REVISIONS:

10/07/2017 - A - Highlight Proposed garden footprint in Sq. m. and proposed extension footprint.

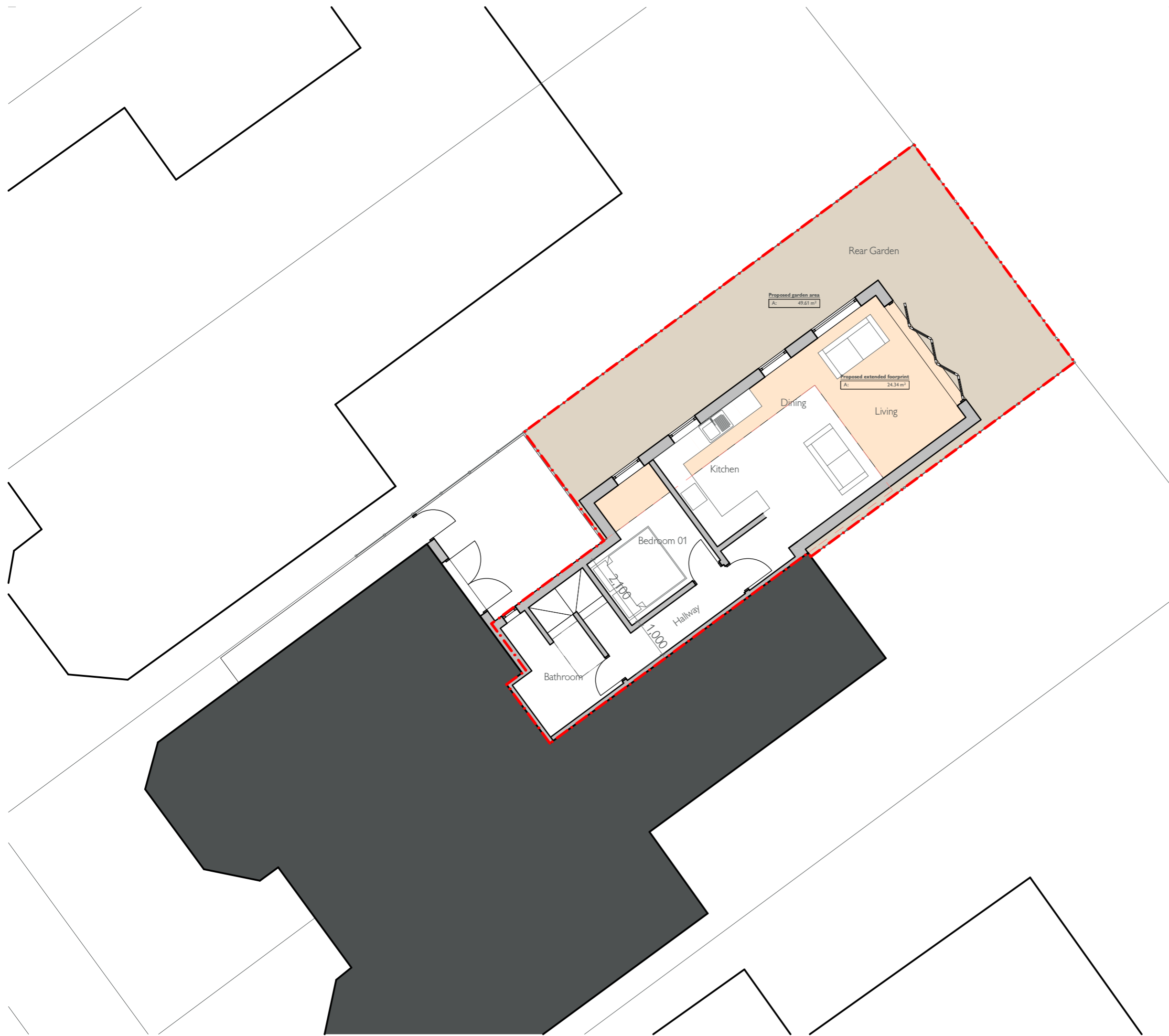

PROJECT:
Flat 2, 191 Fordwych Road, London,
NW23NH

CLIENT:	Mr Rob McGovern
PROJECT NUMBER:	A17-003
DRAWING TITLE:	Proposed Ground Floor Plan
DRAWING NUMBER:	103
ISSUE STATUS:	For Information
SCALE:	1:100
SHEET SIZE:	A3
REVISION:	A
DRAWN BY:	PJ
DATE:	10/07/2017

01332 460044
www.justinsmitharchitects.co.uk
hello@justinsmitharchitects.co.uk
5 Queen Street, Derby, DE1 3DL

JUSTIN SMITH
ARCHITECTS