

Plan Layout Key

L6
L5
L4
L3
L2
L1

Queen Square
Boswell Street
Cage Street

Key

Existing building fabric
New building fabric

Circulation
Patient Facing Spaces
Patient Lifts
Plant
Public Spaces
Public Spaces Circulation
Staff / Goods Lift
Staff Circulation
Support Spaces

GIA	Area (m ²)	Area (ft ²)
L1 - Basement	790.7 m ²	8,511 ft ²

- Notes**
- 1 Refer to proposed elevations for external works and window elevations.
 - 2 Landscape design proposals are indicative
 - 3 Secondary glazing to be added to all habitable rooms, except circulation spaces, staircases, chapel and new curtain walling
 - 4 Existing stair nosings to be replaced with new to comply with building regulations; mechanically fixed into treads required
 - 5 Existing handrails to be altered to extend 300mm beyond last tread at landings where feasible to comply with building regulations

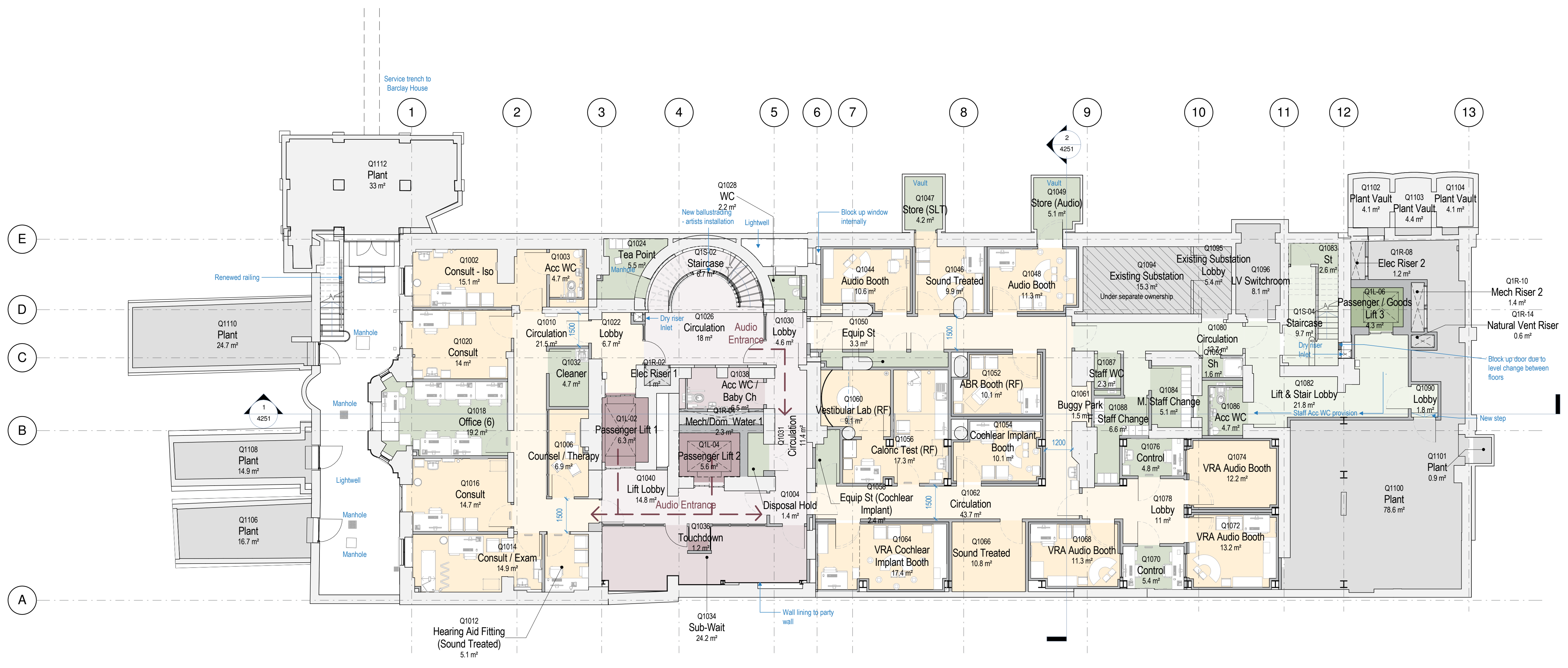

Rev	Date	Details/ Amended by	Sign
A4	10.07.17	PLANNING SUBMISSION / LM	GT
A3	05.07.17	Planning Submission for Client Approval / LM / GV	GT
A2	06.04.17	Pre-planning application to Camden / CL	LM
A1	30.03.17	Pre-planning application / CL	LM

sonnemanntoon architects

Quality House
6-9 Quality Court
Chancery Lane
London WC2A 1HP
United Kingdom

tel: +44 (0)20 7580 8881
email: info@st-arch.co.uk
web: www.st-arch.co.uk

© This drawing is copyright

Do not scale this drawing. Architect to be informed of all discrepancies in dimensions. Contractor to check all dimensions on site.

Project title
ITALIAN HOSPITAL

Drawing title
PROPOSED PLANS - PLANNING L1 Basement

Scale	Status	Revision
1: 50 @A1	APPROVAL	A4
1: 100 @A3		

Drawing number
1615-ST-Q1-01-DR-A-2251

1 L1: Basement - Audiology & Plant
1: 100

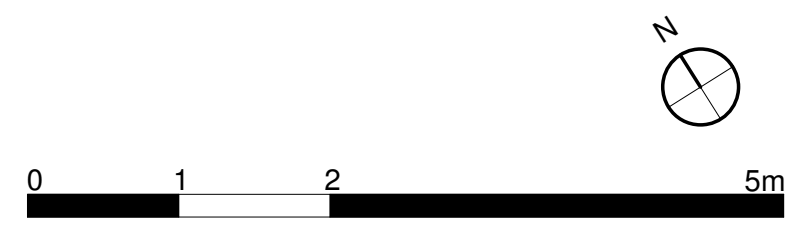

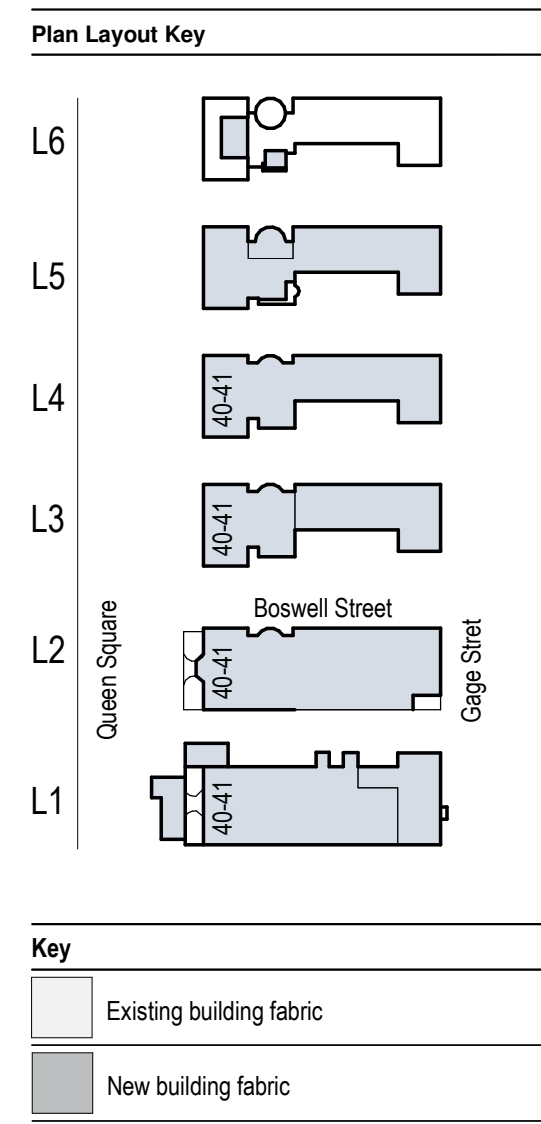

GIA	Area (m ²)	Area (ft ²)
L2 - Ground	684.3 m ²	7,366 ft ²

- Notes**
- Refer to proposed elevations for external works and window elevations.
 - Landscape design proposals are indicative.
 - Secondary glazing to be added to all habitable rooms, except: circulation spaces, staircases, chapel and new curtain walling.
 - Existing stair nosings to be replaced with new to comply with building regulations; mechanically fixed into treads required.
 - Existing handrails to be altered to extend 300mm beyond last tread at landings where feasible to comply with building regulations.

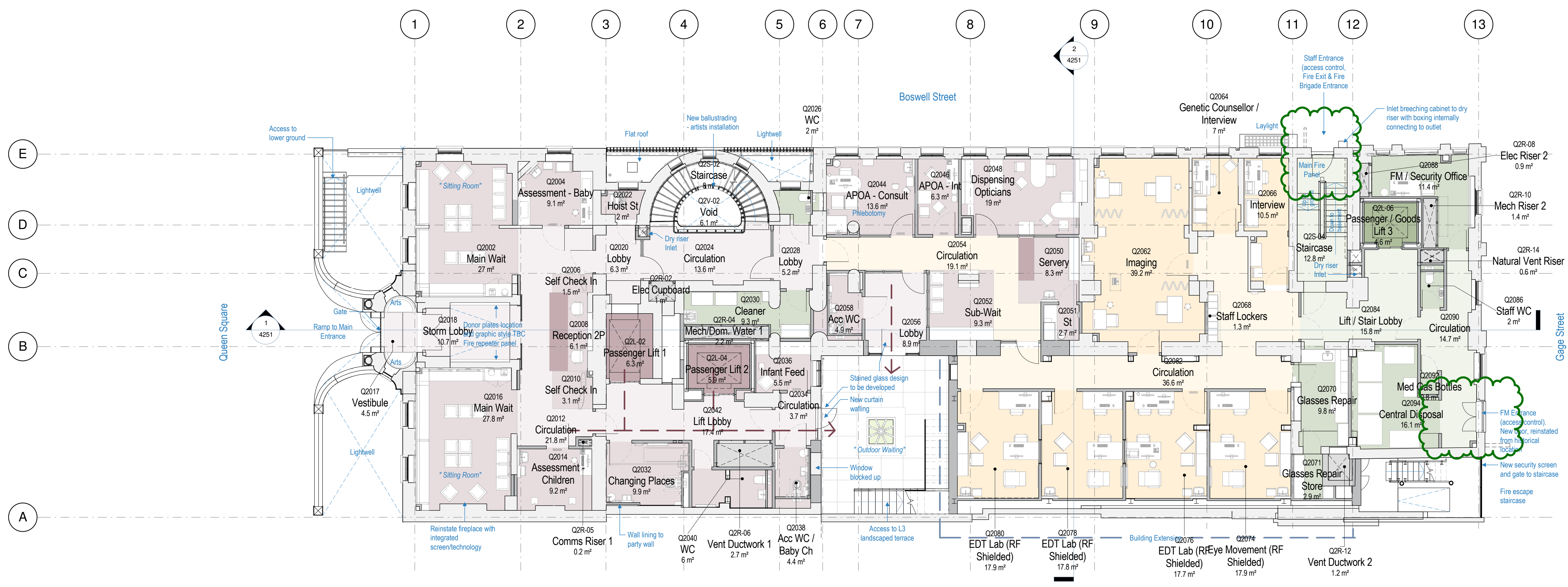

Rev	Date	Details/ Amended by	Sign
A6	21.08.17	PLANNING: Revised drawings following Camden feedback / LM	LM
A4	10.07.17	PLANNING SUBMISSION / LM	GT
A3	05.07.17	Planning Submission for Client Approval / LM / GV	GT
A2	06.04.17	Pre-planning application to Camden / CL	LM
A1	30.03.17	Pre-planning application / CL	LM

sonnemanntoon architects

Quality House
6-9 Quality Court
Chancery Lane
London WC2A 1HP
United Kingdom

tel: +44 (0)20 7580 8881
email: info@st-arch.co.uk
web: www.st-arch.co.uk

© This drawing is copyright

Do not scale this drawing. Architect to be informed of all discrepancies in dimensions. Contractor to check all dimensions on site.

Project title
ITALIAN HOSPITAL

Drawing title
**PROPOSED PLANS - PLANNING
L2 Ground Floor**

Scale	Status	Revision
1: 100 @A1	APPROVAL	A6
1: 200 @A3		

Drawing number
1615-ST-Q1-02-DR-A-2252

1 2252 L2: Ground Floor - Main Entrance, Ophthalmology & FM
1 : 100

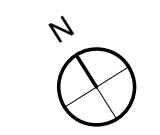

- Circulation
- Patient Facing Spaces
- Patient Lifts
- Plant
- Public Spaces
- Public Spaces Circulation
- Staff / Goods Lift
- Staff Circulation
- Support Spaces

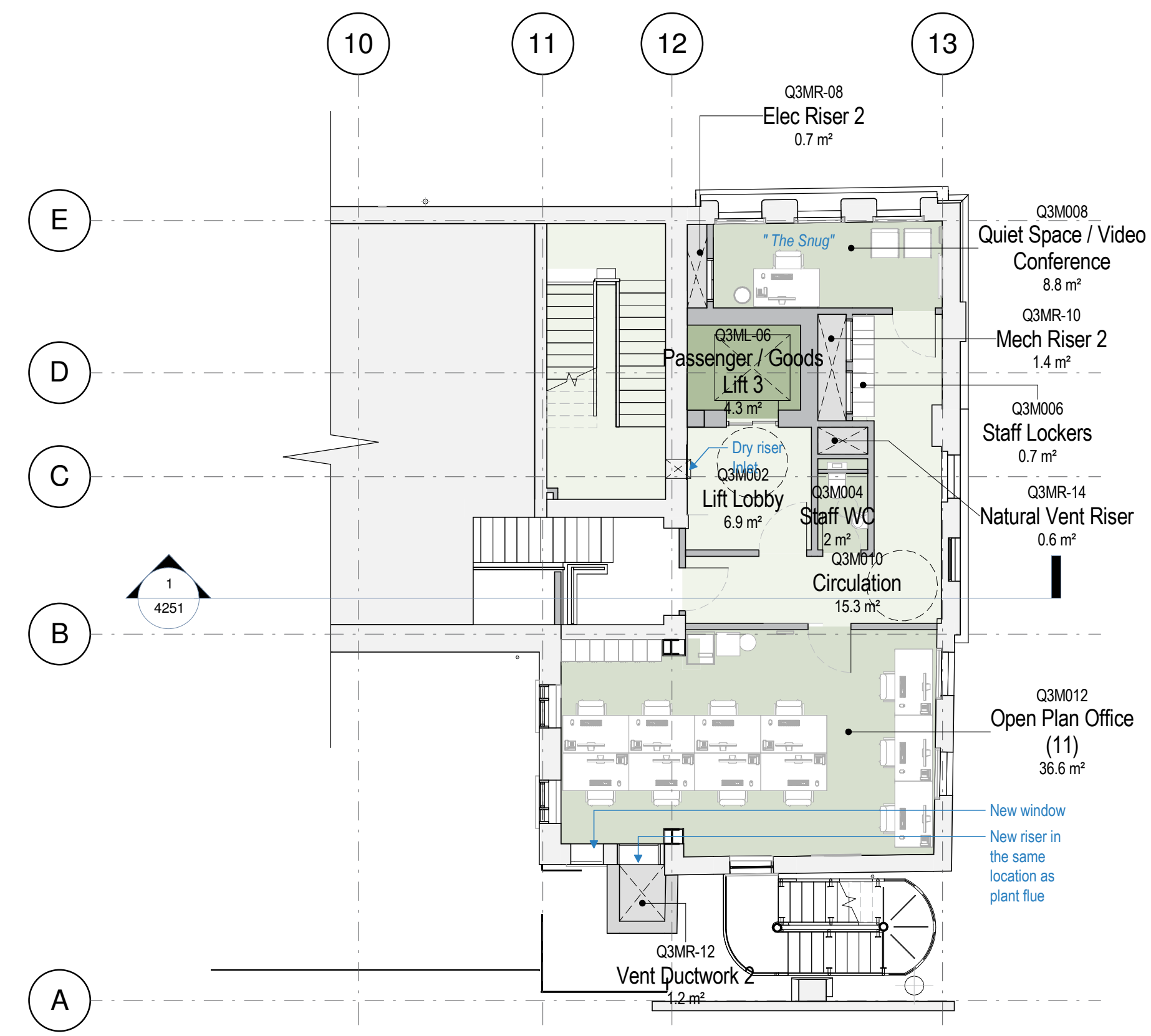

2
2253
L3: First Floor Mezzanine - Staff Support
1 : 100

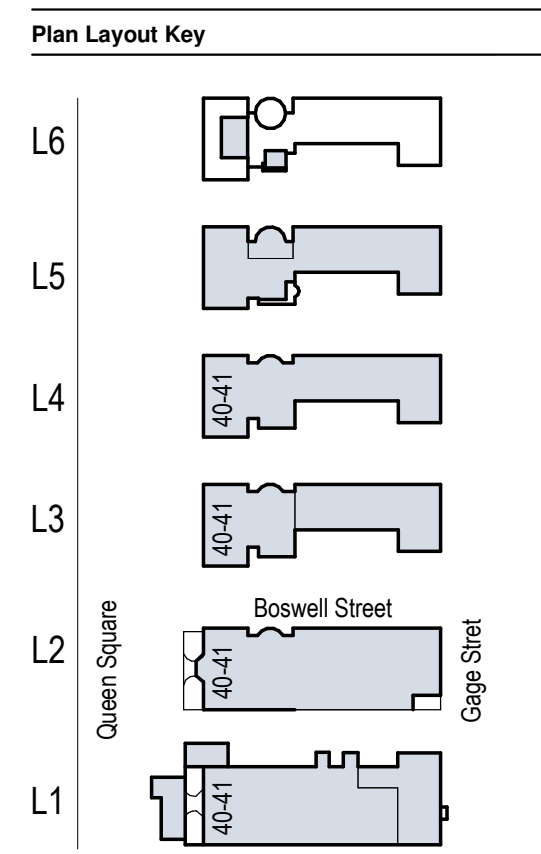

- Key**
- Existing building fabric
 - New building fabric

GIA	Area (m²)	Area (ft²)
L3 - First	574.4 m²	6,183 ft²

- Notes**
- 1 Refer to proposed elevations for external works and window elevations
 - 2 Landscape design proposals are indicative
 - 3 Secondary glazing to be added to all habitable rooms, except: circulation spaces, staircases, chapel and new curtain walling
 - 4 Existing stair nosings to be replaced with new to comply with building regulations; mechanically fixed into treads required
 - 5 Existing handrails to be altered to extend 300mm beyond last tread at landings where feasible to comply with building regulations

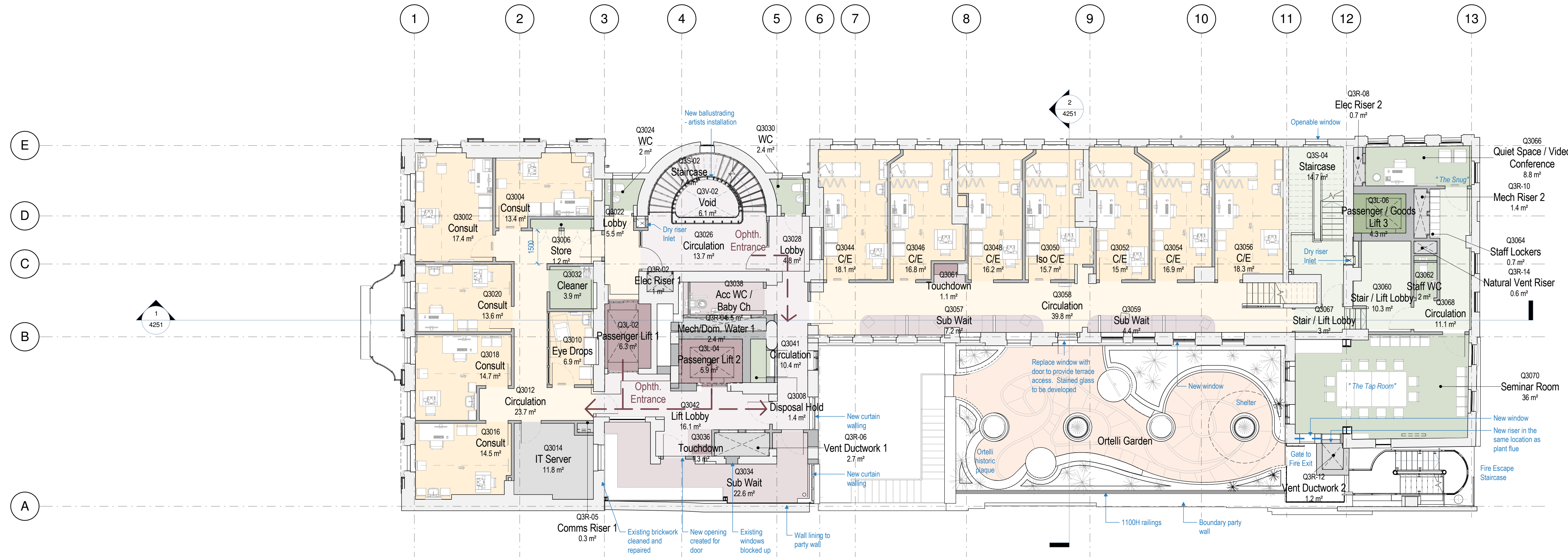

1
2253
L3: First Floor - Ophthalmology, General OPD & Staff Support
1 : 100

Rev	Date	Details/ Amended by	Sign
A4	10.07.17	PLANNING SUBMISSION / LM	GT
A3	05.07.17	Planning Submission for Client Approval / LM / GV	GT
A2	06.04.17	Pre-planning application to Camden / CL	LM
A1	30.03.17	Pre-planning application / CL	LM

sonnemanntoon architects

Quality House
6-9 Quality Court
Chancery Lane
London WC2A 1HP
United Kingdom

tel: +44 (0)20 7580 8881
email: info@st-arch.co.uk
web: www.st-arch.co.uk

© This drawing is copyright

Do not scale this drawing. Architect to be informed of all discrepancies in dimensions. Contractor to check all dimensions on site.

Project title
ITALIAN HOSPITAL

Drawing title
PROPOSED PLANS - PLANNING L3 First Floor

Scale	Status	Revision
1: 100 @A1	APPROVAL	A4
1: 200 @A3		

Drawing number
1615-ST-Q1-03-DR-A-2253

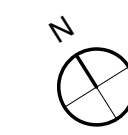
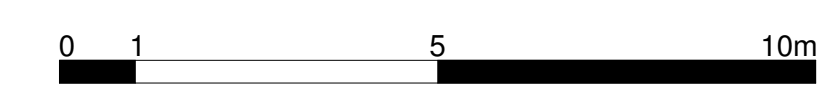

Plan Layout Key

L6
L5
L4
L3
L2
L1

Queen Square
Boswell Street
Cage Street

Key

Existing building fabric
New building fabric

GIA	Area (m ²)	Area (ft ²)
L4 - Second	575.3 m ²	6,192 ft ²

- Notes**
- Refer to proposed elevations for external works and window elevations
 - Landscape design proposals are indicative
 - Secondary glazing to be added to all habitable rooms, except: circulation spaces, staircases, chapel and new curtain walling
 - Existing stair nosings to be replaced with new to comply with building regulations; mechanically fixed into treads required
 - Existing handrails to be altered to extend 300mm beyond last tread at landings where feasible to comply with building regulations

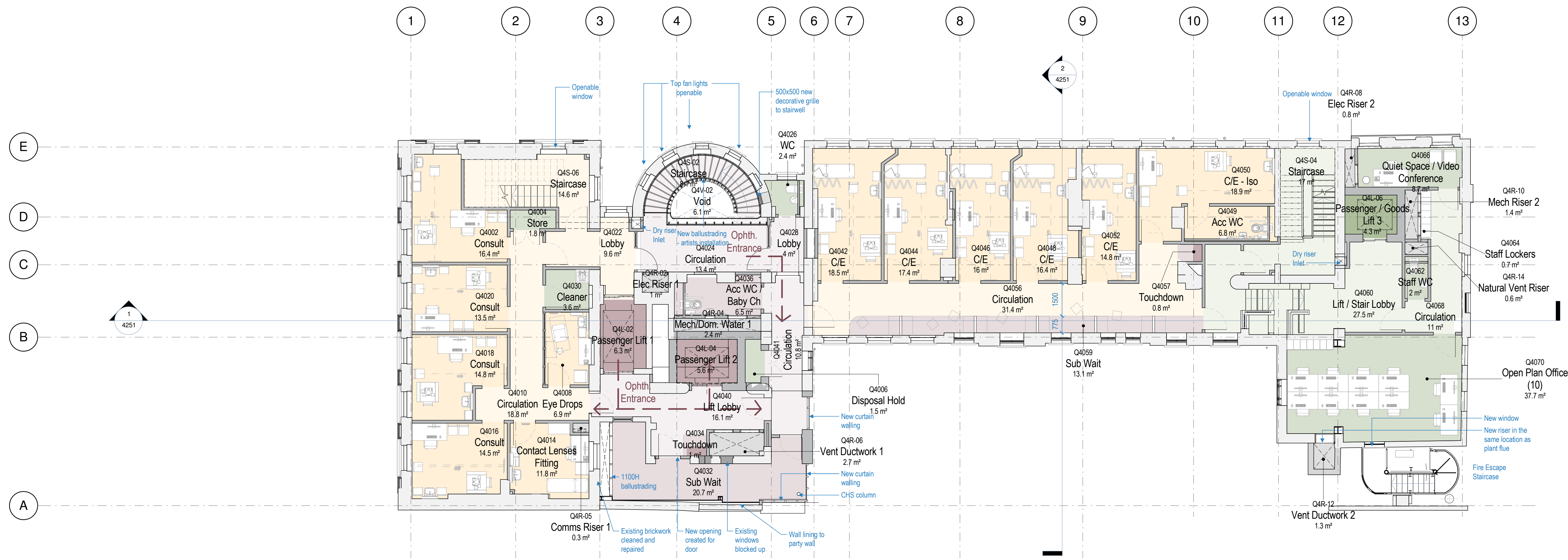

Rev	Date	Details/ Amended by	Sign
A4	10.07.17	PLANNING SUBMISSION / LM	GT
A3	05.07.17	Planning Submission for Client Approval / LM / GV	GT
A2	06.04.17	Pre-planning application to Camden / CL	LM
A1	30.03.17	Pre-planning application / CL	LM

Rev	Date	Details/ Amended by	Sign
-----	------	---------------------	------

sonnemanntoon architects

Quality House
6-9 Quality Court
Chancery Lane
London WC2A 1HP
United Kingdom

tel: +44 (0)20 7580 8881
email: info@st-arch.co.uk
web: www.st-arch.co.uk

© This drawing is copyright

Do not scale this drawing. Architect to be informed of all discrepancies in dimensions. Contractor to check all dimensions on site.

Project title
ITALIAN HOSPITAL

Drawing title
PROPOSED PLANS - PLANNING L4 Second Floor

Scale	Status	Revision
1: 100 @A1	APPROVAL	A4
1: 200 @A3		

Drawing number
1615-ST-Q1-04-DR-A-2254

1 2254 L4: Second Floor - Ophthalmology, General OPD & Staff Support
1 : 100

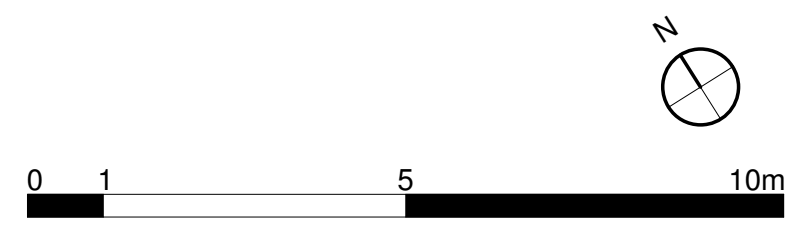

- Circulation
- Patient Facing Spaces
- Patient Lifts
- Plant
- Public Spaces
- Public Spaces Circulation
- Staff / Goods Lift
- Staff Circulation
- Support Spaces

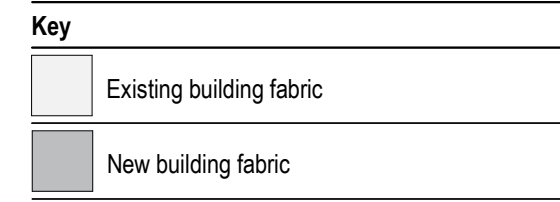
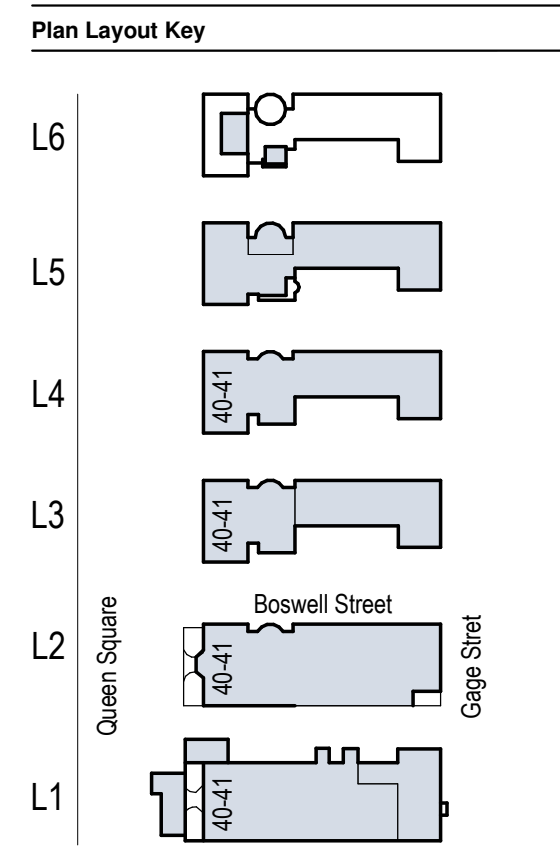

GIA	Area (m ²)	Area (ft ²)
L5 - Third	549.8 m ²	5,917 ft ²

- Notes**
- 1 Refer to proposed elevations for external works and window elevations
 - 2 Landscape design proposals are indicative
 - 3 Secondary glazing to be added to all habitable rooms, except: circulation spaces, staircases, chapel and new curtain walling
 - 4 Existing stair nosings to be replaced with new to comply with building regulations; mechanically fixed into treads required
 - 5 Existing handrails to be altered to extend 300mm beyond last tread at landings where feasible to comply with building regulations

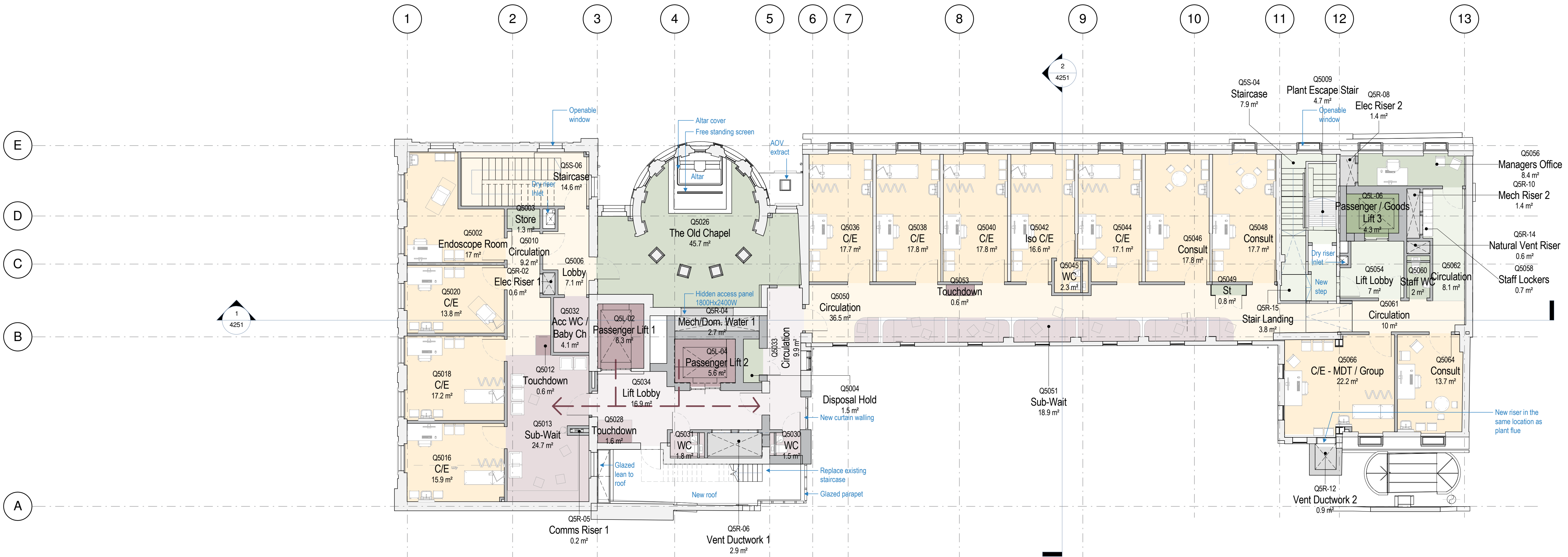

A4	10.07.17	PLANNING SUBMISSION / LM	GT
A3	05.07.17	Planning Submission for Client Approval / LM / GV	GT
A2	06.04.17	Pre-planning application to Camden / CL	LM
A1	30.03.17	Pre-planning application / CL	LM

Rev	Date	Details/ Amended by	Sign

sonnemanntoon architects

Quality House
6-9 Quality Court
Chancery Lane
London WC2A 1HP
United Kingdom

tel: +44 (0)20 7580 8881
email: info@st-arch.co.uk
web: www.st-arch.co.uk

© This drawing is copyright

Do not scale this drawing. Architect to be informed of all discrepancies in dimensions. Contractor to check all dimensions on site.

Project title
ITALIAN HOSPITAL

Drawing title
PROPOSED PLANS - PLANNING L5 Third Floor

Scale	Status	Revision
1: 100 @A1	APPROVAL	A4
1: 200 @A3		

Drawing number
1615-ST-Q1-05-DR-A-2255

1 2255 L5: Third Floor - ENT, General OPD & Staff Support
1 : 100

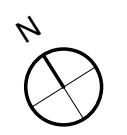
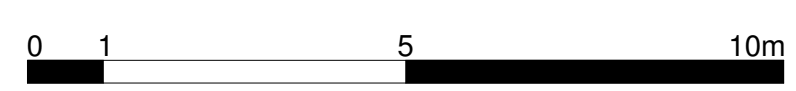

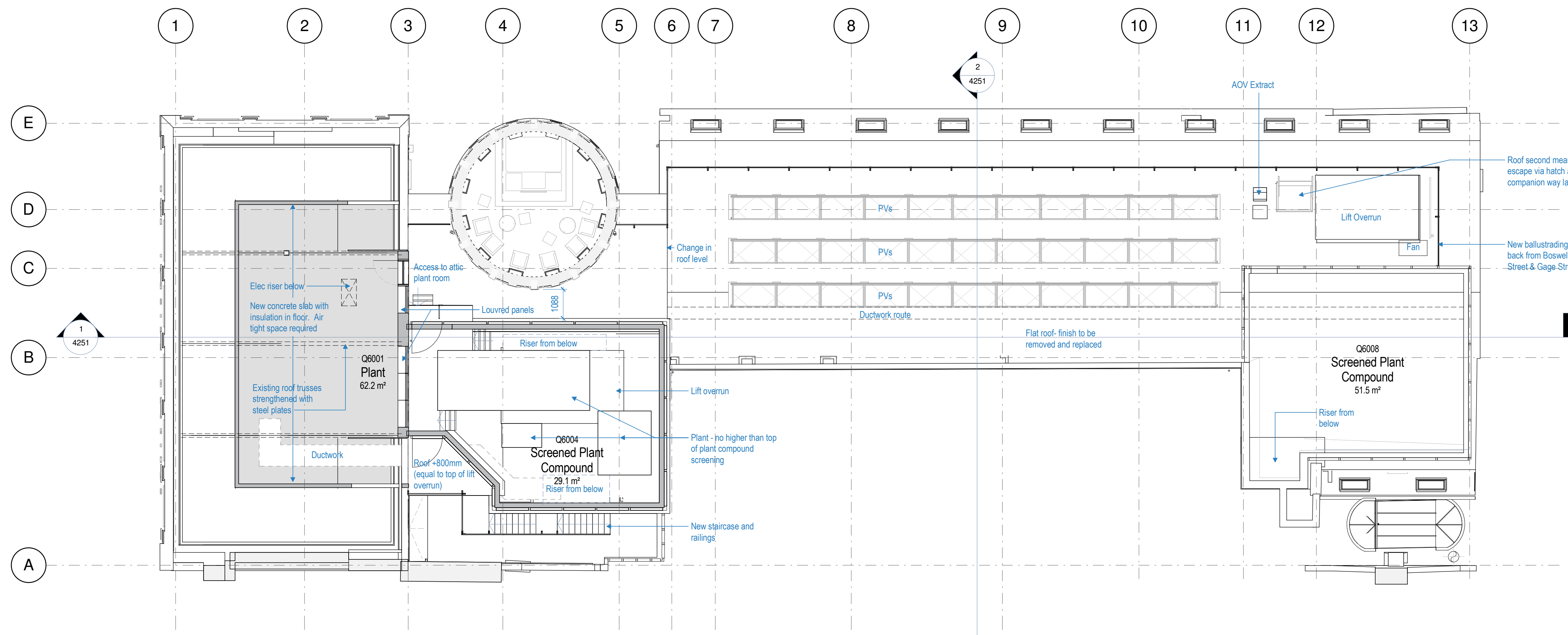

1
2256
L6: Roof Accommodation
1: 100

Plan Layout Key

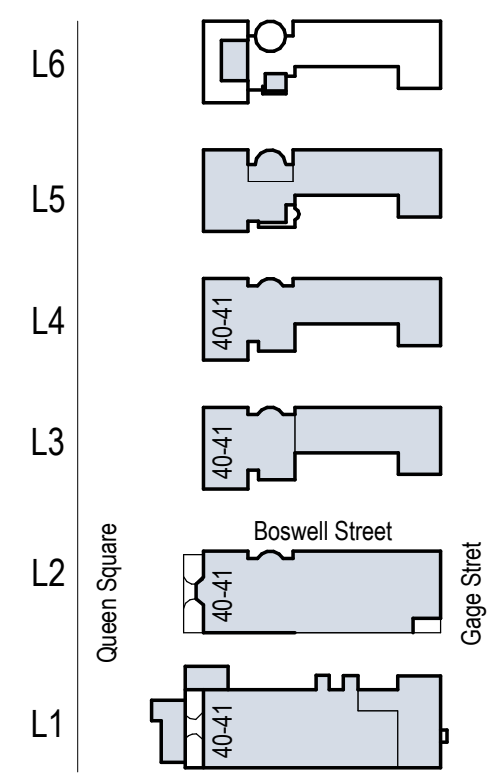

Key

- Existing building fabric
- New building fabric

GIA	Area (m²)	Area (ft²)
L6 - Roof	61.7 m²	664 ft²
L6 - Roof	58.1 m²	625 ft²
L6 - Roof	53.9 m²	580 ft²

Notes

- 1 Refer to proposed elevations for external works and window elevations
- 2 Landscape design proposals are indicative
- 3 Secondary glazing to be added to all habitable rooms, except: circulation spaces, staircases, chapel and new curtain walling
- 4 Existing stair nosings to be replaced with new to comply with building regulations; mechanically fixed into treads required
- 5 Existing handrails to be altered to extend 300mm beyond last tread at landings where feasible to comply with building regulations

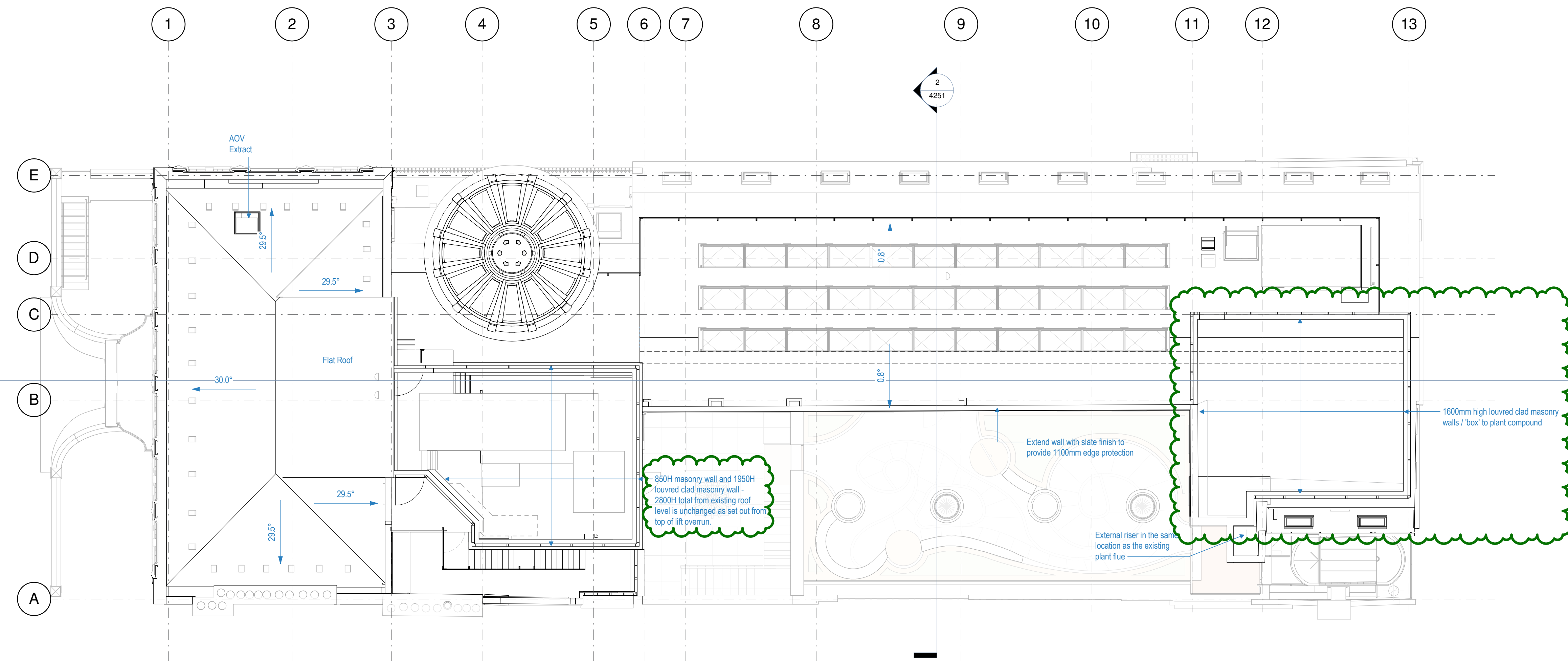

2
2256
L6: Roof
1: 100

Rev	Date	Details/ Amended by	Sign
A6	21.08.17	PLANNING: Revised drawings following Camden feedback / LM	LM
A4	10.07.17	PLANNING SUBMISSION / LM	GT
A3	05.07.17	Planning Submission for Client Approval / LM / GV	GT
A2	06.04.17	Pre-planning application to Camden / CL	LM
A1	30.03.17	Pre-planning application / CL	LM

Rev Date Details/ Amended by Sign

sonnemanntoon
architects

Quality House
6-9 Quality Court
Chancery Lane
London WC2A 1HP
United Kingdom
tel: +44 (0)20 7580 8881
email: info@st-arch.co.uk
web: www.st-arch.co.uk
© This drawing is copyright

Do not scale this drawing. Architect to be informed of all discrepancies in dimensions. Contractor to check all dimensions on site.

Project title
ITALIAN HOSPITAL
Drawing title
PROPOSED PLANS - PLANNING L6 Roof Plan

Scale	Status	Revision
1: 100 @A1	APPROVAL	A6
1: 200 @A3		

Drawing number
1615-ST-Q1-06-DR-A-2256

