

Detail 1: First Floor, Preparation of Existing Floor
1:5 @ A1

FIRST SEPARATING FLOOR FLOOR BUILD UP

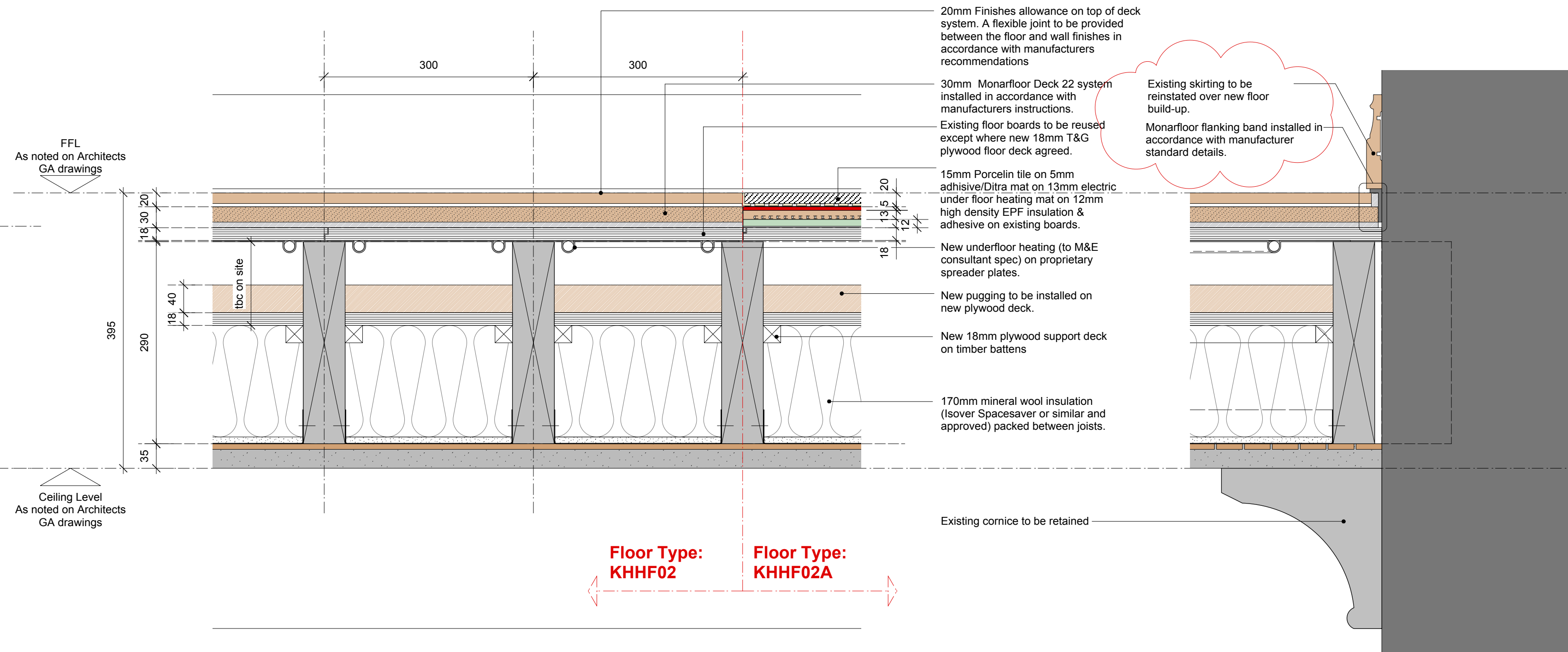

Detail 2: First Floor, Upgrade of Existing Floor
1:5 @ A1

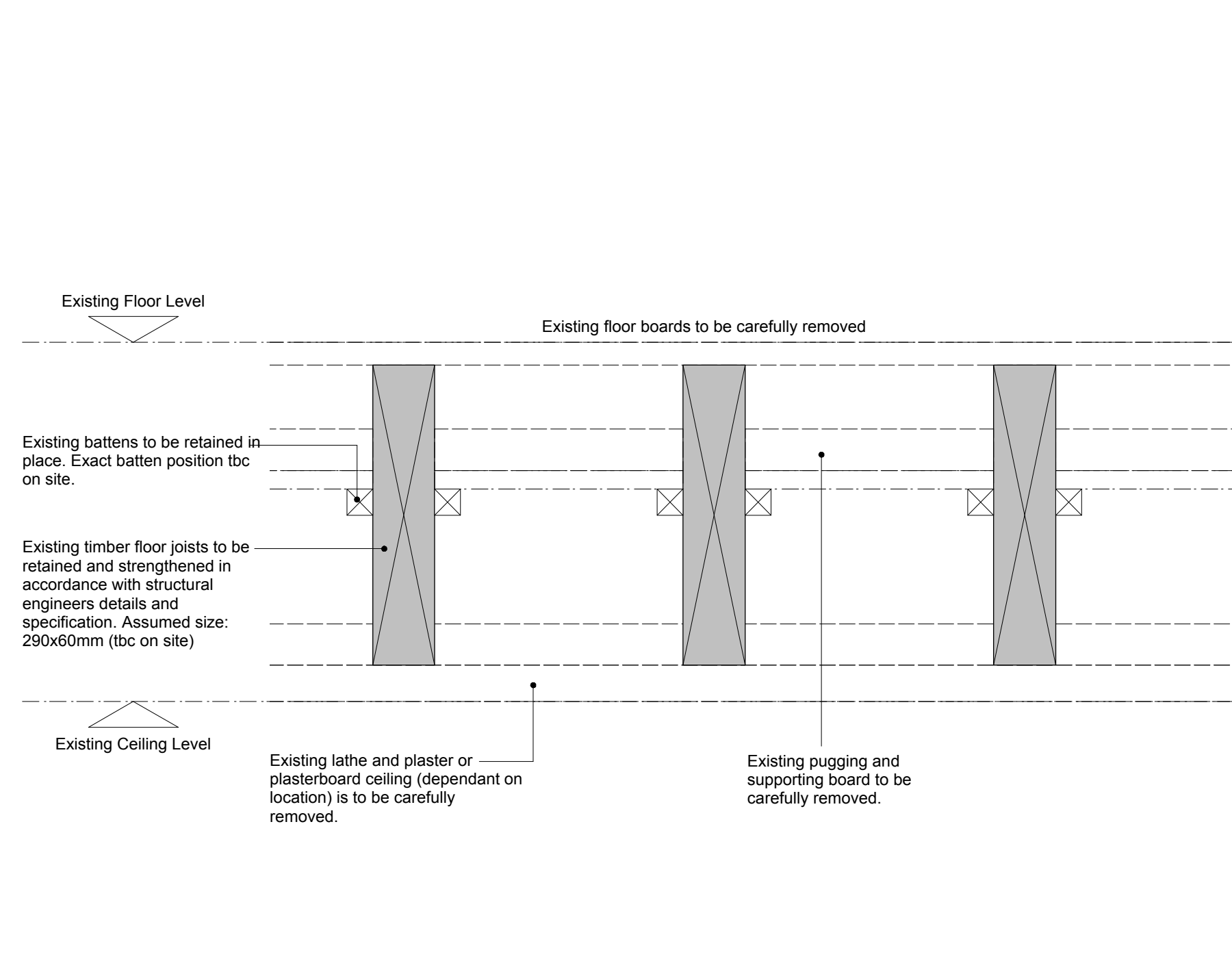

Detail 3: Ground Floor, Preparation of Existing Floor
1:5 @ A1

GROUND SEPARATING FLOOR FLOOR BUILD UP

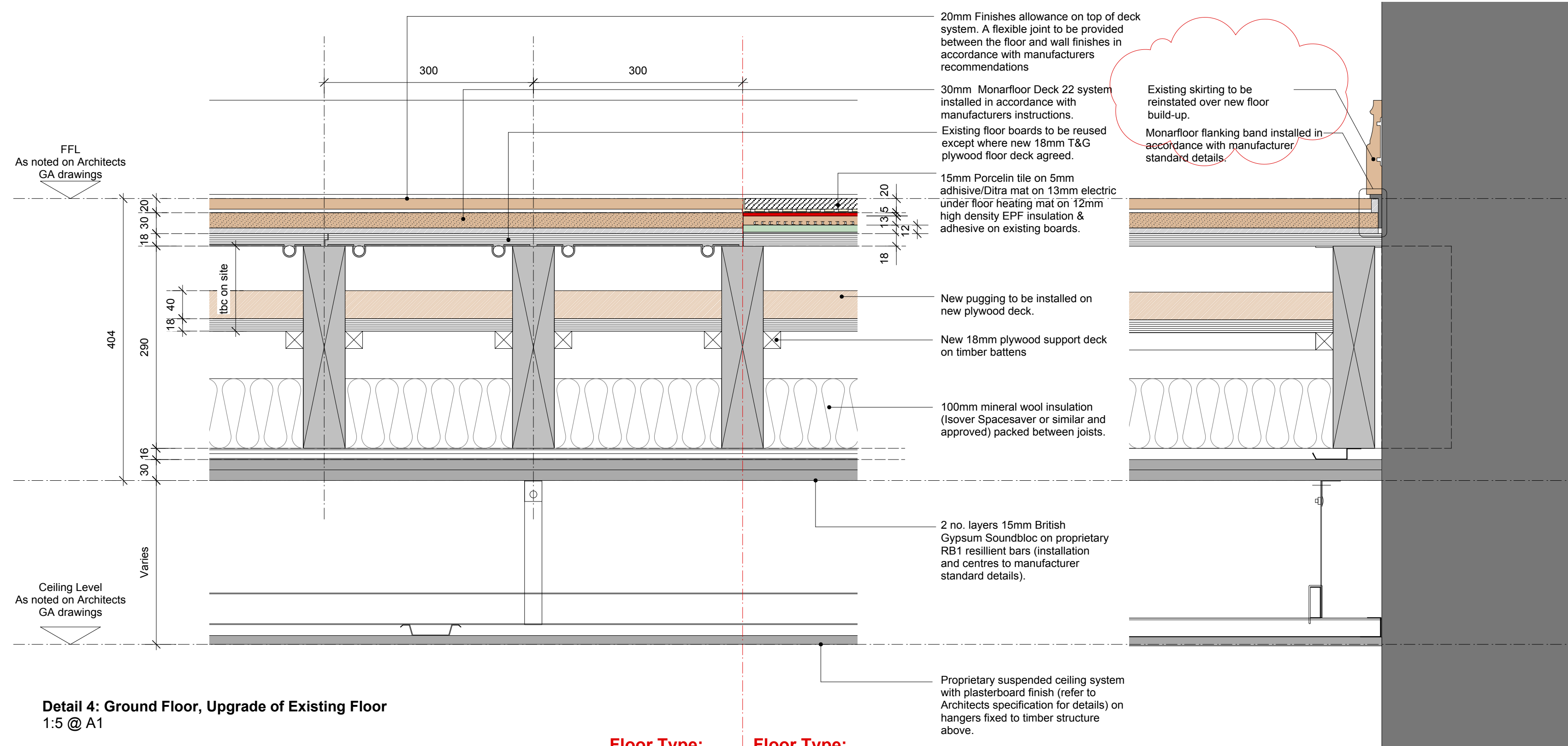

Detail 4: Ground Floor, Upgrade of Existing Floor
1:5 @ A1

Floor Type: KHHF03 - First Floor.
(as above but with new timber joists as per structural engineers' specification)

Floor Type: KHHF03A - First Floor.
(as above but with new timber joists as per structural engineers' specification)

Notes:

1. ALL existing constructions, structure, build ups etc. are to be confirmed on site PRIOR to proceeding with the work.
2. This drawing is to be read in conjunction with all relevant Architect GA drawings and specifications.
3. This drawing is to be read in conjunction with all relevant drawings and specifications produced by the structural engineer and M&E consultant.
4. This drawing is to be read in conjunction with the relevant fabric survey produced by ESG.
5. This drawing is to be read in conjunction with the relevant condition investigation report produced by Hutton & Rostron.

ALL DETAILS TO BE APPROVED BY ACOUSTICIAN PRIOR TO INSTALLATION.

FOR CONSTRUCTION

REVISION	DRN	CHKD	DATE
T1 First Issue	ST	TW	18.11.16
C1 Issued for construction	TW	AQP	17.01.17
C2 Existing Floor boards retained	KrC	KC	20.04.17
C3 Existing Skirting retained	KrC	KC	03.07.17

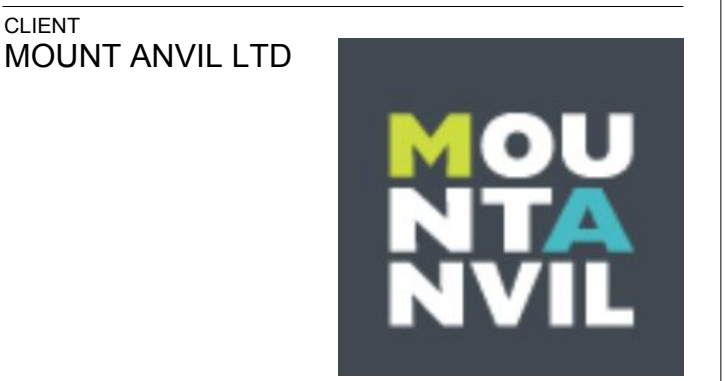

PROJECT
KIDDERPORE AVENUE

DRAWING
Kidderpore Hall
Separating Floor Details

SCALE	DATE
1:5 @ A1	Nov 2016
DRAWING No.	DRAWN BY
15 230	ST
9000-DRG-00KH-DE004	REVISION
	C3