

KEY PLAN
NOTE:
General Notes:
1. All types noted below are based on the British Gypsum range. Similar and approved products will be considered by the client. Any alterations to the specifications below are to be approved by the client PRIOR to order.
2. Drying/linings are to be read in conjunction with all relevant AQP GA and M&E consultant drawings.
3. Moisture resistant plasterboard is to be used in all wet areas (Kitchens, Bathrooms, En-suites and Utility Cupboards). Areas requiring moisture resistant board are identified with the 'M' prefix in the partition type. Tiled surfaces: MR Plasterboard to be replaced with 12.5mm Glasroc H Tilebacker boards.
i. Kitchens (Full height)
ii. Bathrooms (A band between 300-1800mm)
iii. Living Rooms (1500mm(wide) x 1035mm(high) behind wall mounted TV positions, exact locations to be agreed on site with client).
5. Additional noggings/supports are to be provided as necessary for radiators, kitchen units, wall mounted TVs, shower mixers & cliverters, etc.
6. Deflection head details are indicated at partition heads giving min. vertical deflection allowance of 25mm. Extra deep flange channels and packing to be provided in accordance with manufacturers standard details.
7. All necessary beads etc. to be provided.
General Internal Suspended Ceiling (Newbuild):
British Gypsum Casoline MF ceiling system finished with 1 no. 12.5mm Wallboard in 'dry areas' and 12.5mm moisture resistant wallboard in 'wet areas'. Gyproframe MFS strap hangers to be fixed to u/s of concrete soffit with Gyproframe M12 soffit cleats. Proprietary primary and secondary support grids to be provided at centres in accordance with manufacturers standard details. All perimeter channels etc. to be provided in accordance with manufacturers standard details. All joints to be taped and jointed, giving a smooth and seamless finish, ready for decoration.

FOR CONSTRUCTION

REVISION	DRN	CHKD	DATE
C1 Issued for Construction	K/C/NV	TW	17/01/2017
C2 Planners Key updated. G&S Plans reviewed following client's comments	K/C/NV/OC	TW/KC	20/04/2017
C3 Glazed balustrade removed	K/C	KC	15/06/2017

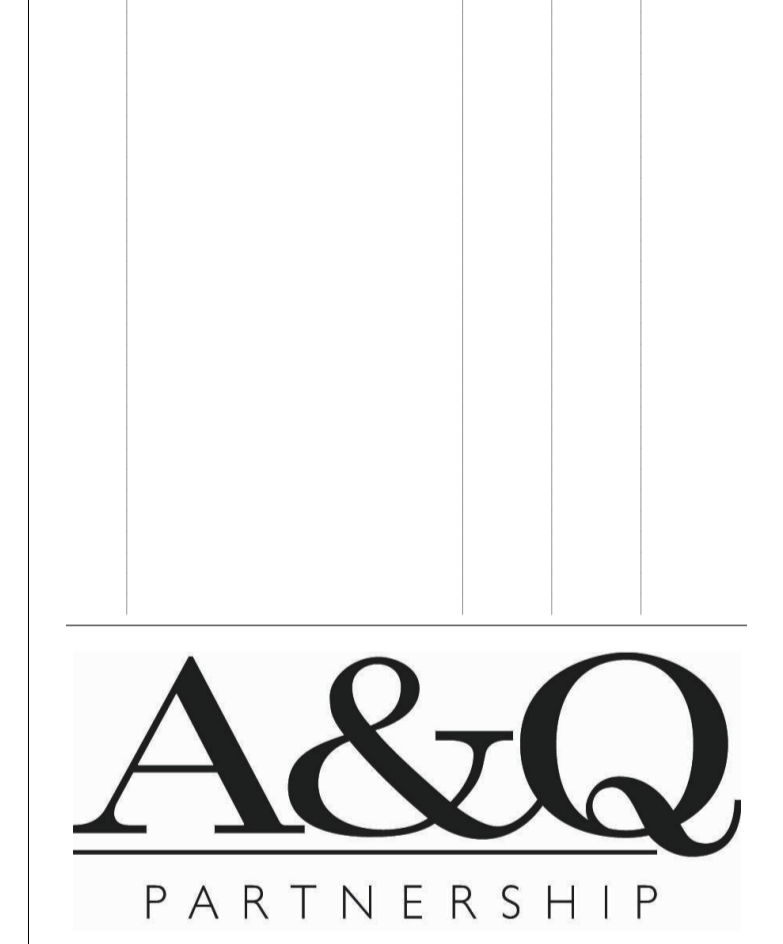

CLIENT
MOUNT ANVIL LTD



PROJECT
KIDDERPORE AVENUE

DRAWING
Kidderpore Hall
Level UG Proposed GA Plan

SCALE 1:50 @ A1 DATE 15/06/2017

DRAWING No. 15 230
9000-DRG-03KH-UG10

DRAWN BY GC
REV 3
DRAWN BY GC

A & Q PARTNERSHIP (LONDON) LTD
THE LUX BUILDING, 2-4 HOXTON SQUARE, LONDON N1 6 NU
Tel: 020 7613 2244 Fax: 020 7613 2642 Email: london@aqp.co.uk

ARCHITECTURE DESIGN MASTERPLANNING INTERIORS

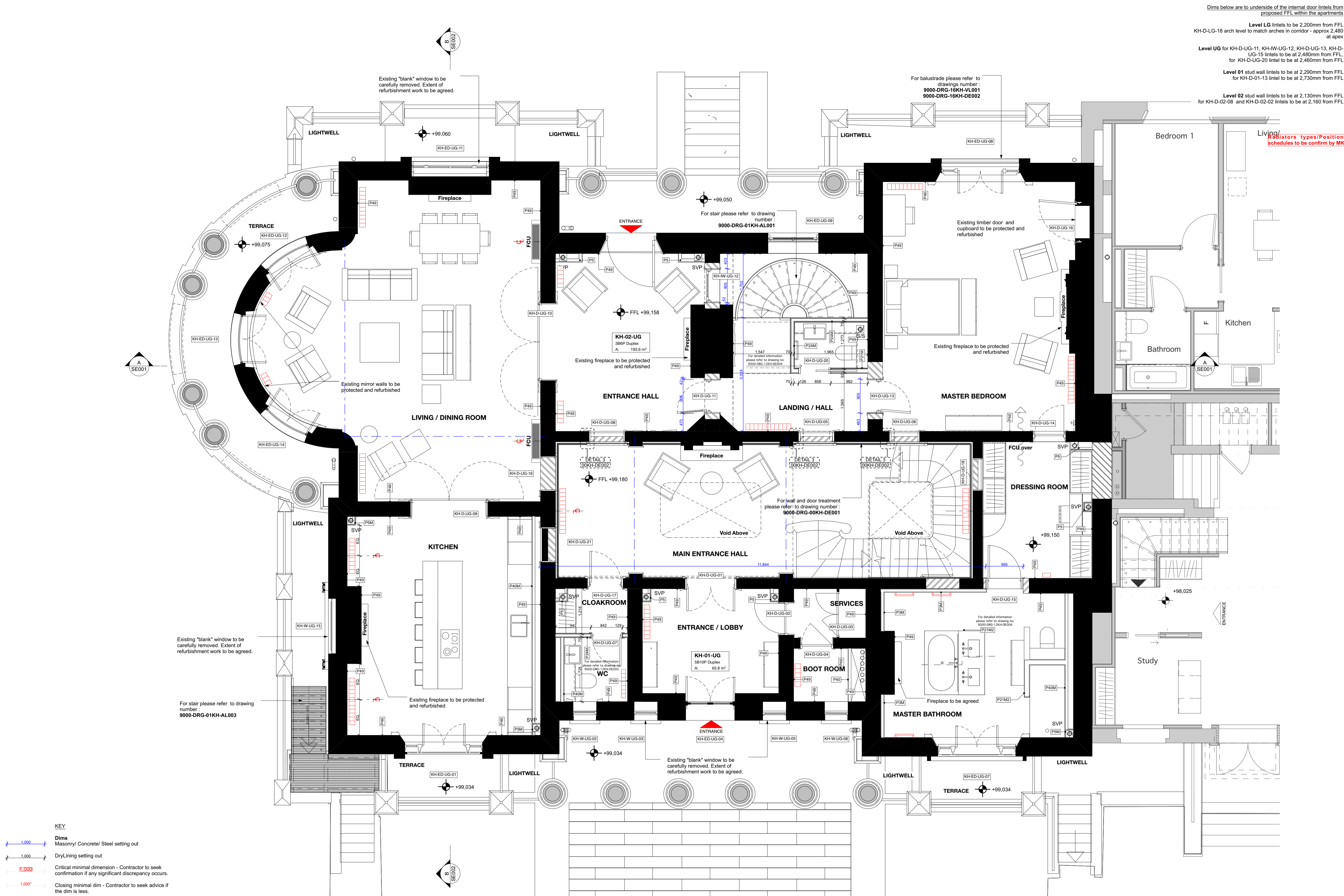

KEY
1,000 Masonry/ Concrete/ Steel setting out
1,000 Dry/Lining setting out
1,000 Critical minimal dimension - Contractor to seek confirmation if any significant discrepancy occurs.
1,000 Closing minimal dim - Contractor to seek advice if the dim is less.

Finishes Legend:
External and Separating Wall Lining Types:
Type P1. External Metallic Wall - 2 layers of 15mm British Gypsum SoundBloc on Vapor Control Layer. All joints to be taped and jointed, giving a smooth and seamless finish ready for decoration.
Type P1M. As type P1, but with outer layer replaced with 15mm Gyproc SoundBloc Moisture Resistant plasterboard.
Type P2. Typical Gypwall Quiet IWL Separating Wall - 2 layers of 15mm British Gypsum SoundBloc or similar to each side. All joints to be taped and jointed, giving a smooth and seamless finish ready for decoration.
Type P2M. As type P2, but with outer layers replaced with 15mm Gyproc SoundBloc Moisture Resistant plasterboard (both sides)
Type P3 / P3A. Independent wall lining. Generally to cores - Width Varies, depending on wall height - 70 / 92mm Gyplyner IWL at 600mm centres with 1 layer of 15mm British Gypsum Gyproc SoundBloc. Fully filled with unfaced mineralwool with min. density 100kg/m³ between studs. All joints to be taped and jointed, giving a smooth and seamless finish, ready for decoration.
Type P3M / P3A-M. As type P3, but with outer layer replaced with 15mm Gyproc SoundBloc Moisture Resistant plasterboard (weft side).
Type P4. Thermal Lining to existing buildings (upper floors) - Gyplyner Universal GL1 channels at 600mm centres (packed with 50mm Kooltherm K12 board - insulation notched where required) with 32.5mm Kooltherm K118 (20mm rigid insulation with 12.5mm Plasterboard with integrated VCL). All joints to be taped and jointed, giving a smooth and seamless finish, ready for decoration.
Type P4M. Thermal Lining to existing buildings to Wet areas (upper floors) - Gyplyner Universal GL1 channels at 600mm centres with 32.5mm Kooltherm K118 (20mm rigid insulation with 12.5mm Plasterboard with integrated VCL). All joints to be taped and jointed, giving a smooth and seamless finish, ready for decoration.
Type P5 & P5M. SVP Boxing. 2 no. layers 15mm SoundBloc plasterboard, on 60mm Gyproframe studwork generally to svp casings. All joints to be taped and jointed, giving a smooth and seamless finish, ready for decoration. Pipework to be wrapped in 50mm unfaced mineral wool. NB. 15mm SoundBloc MR to replace outer layer of boxing in Wet areas (Bathrooms, WCs, Utility Cupboards, Kitchens, etc.) Boxings to be fully filled with insulation when adjoining solid party walls.
Type P6. Separating Wall Gypwall Quiet IWL (Community Facility) - 2 no. layers of 15mm British Gypsum Duralene (both sides). All joints to be taped and jointed, giving a smooth and seamless finish ready for decoration.
Type P6M. As type P6, but with SoundBloc replaced with 15mm Gyproc SoundBloc Moisture Resistant plasterboard.
Type P7. Service Riser Wall (Shaftwall) FR60 minutes - 2 layers Fireline, 25mm Isowool APR1200, 20mm Gyproc coreboard on Gyproframe 60 studs at 600mm centres. All joints to be taped and jointed, giving a smooth and seamless finish ready for decoration.
Type P8. Thermal Independent Wall Lining with Drained cavity (generally to existing buildings - Basements) - Gyplyner IWL at 600mm centres with 1 layer of 12.5mm British Gypsum Gyproc SoundBloc Moisture Resistant plasterboard.
Type P8M. As type P8, but with Wallboard replaced with 12.5mm Gyproc Wallboard Moisture Resistant plasterboard.
Type P9. Load-bearing studwork to external Wall (Rosaling Franklin) - 2 no. layers of 15mm British Gypsum SoundBloc on Vapor Control Layer. All joints to be taped and jointed, giving a smooth and seamless finish ready for decoration.
Type P9M. As type P9, but with SoundBloc replaced with 15mm Gyproc SoundBloc Moisture Resistant plasterboard.
Type P10. Separating Wall Gypwall Quiet IWL (Pavilions) - 2 no. layer of 15mm British Gypsum SoundBloc or similar to each side. All joints to be taped and jointed, giving a smooth and seamless finish ready for decoration.
Type P10M. As type P10, but with one side of SoundBloc replaced with 15mm Gyproc SoundBloc Moisture Resistant plasterboard (weft side).
Type P10M2. As type P10, but with outer layers replaced with 15mm Gyproc SoundBloc Moisture Resistant plasterboard (both sides).
Type P11. As type P4, but with additional membrane Newton Lath or similar fixed directly to masonry wall to the height of approx 1200mm from the FFL. Slots to be incorporated to top and bottom of the lining for ventilation.
Type P11 & P11M2. Approx. 215mm Existing brickwork, 35mm cavity created by Gyplyner Universal system, 25mm Isowool Apr 1200 mineral wool in cavity, 1 no. layer of 15mm Gyproc SoundBloc (Moisture resistant for P11M2).
Internal Partitions:
Type P20. Internal Partition with 97mm, 70mm Gyproframe 'C' studs at max. 600mm centres with 1 layer of 12.5mm British Gypsum Gyproc SoundBloc to both sides. All joints to be taped and jointed, giving a smooth and seamless finish, ready for decoration.
Type P20M. As type P20, but with one side of SoundBloc replaced with 12.5mm Gyproc SoundBloc Moisture Resistant plasterboard (weft side).
Type P20M2. As type P20, but with both layers replaced with 12.5mm Gyproc SoundBloc Moisture Resistant plasterboard (both sides).
Type P21. Internal Partition with 155mm, 50mm Gyproframe 'C' studs at max. 600mm centres with 1 layer of 12.5mm British Gypsum Gyproc SoundBloc on 18mm Plywood to both sides. All joints to be taped and jointed, giving a smooth and seamless finish, ready for decoration.
Type P21M. As type P21, but with one side of SoundBloc replaced with 12.5mm Gyproc SoundBloc Moisture Resistant plasterboard (weft side).
Type P21M2. As type P21, but with both layers replaced with 12.5mm Gyproc SoundBloc Moisture Resistant plasterboard (both sides).
Type P22. Timber stud braced wall. 100mm timber studs at 600mm centres with 1 layer of 18mm Plywood to each side and 1 layer of 12.5mm Gyproc SoundBloc (plasterboard) to both sides. All joints to be taped and jointed, giving a smooth and seamless finish, ready for decoration.
Type P22M. As type P22, but with one side of SoundBloc replaced with 12.5mm Gyproc SoundBloc Moisture Resistant plasterboard (weft side).
Type P22M2. As type P22, but with both layers replaced with 12.5mm Gyproc SoundBloc Moisture Resistant plasterboard (both sides).
Type P23. Timber stud braced wall. 140mm timber studs at 600mm centres with 1 layer of 18mm Plywood to both sides and 1 layer of 12.5mm Gyproc SoundBloc to each side. All joints to be taped and jointed, giving a smooth and seamless finish, ready for decoration.
Type P23M. As type P23, but with one side SoundBloc replaced with 12.5mm Gyproc SoundBloc Moisture Resistant plasterboard (weft side).
Type P23M2. As type P23, but with both layers replaced with 12.5mm Gyproc SoundBloc Moisture Resistant plasterboard (both sides).
Type P24. Internal Partition with 122mm, 70mm Gyproframe 'C' studs at max. 600mm centres with 2 layers of 12.5mm British Gypsum Gyproc SoundBloc to each side. All joints to be taped and jointed, giving a smooth and seamless finish, ready for decoration.
Type P24M. As type P24, but with one side of SoundBloc replaced with 12.5mm Gyproc SoundBloc Moisture Resistant plasterboard (weft side).
Type P24M2. As type P24, but with both layers replaced with 12.5mm Gyproc SoundBloc Moisture Resistant plasterboard (both sides).
Internal Linings & Boxing Types:
Type P46. Typical Boxing and False Wall - 70mm Gyproframe 'C' studs at max. 600mm centres with 1 layer of 12.5mm British Gypsum Wallboard to one side. All joints to be taped and jointed, giving a smooth and seamless finish, ready for decoration.
Type P46M. As type P46 but with the layer of Plasterboard replaced with Gyproc Moisture Resistant plasterboard to 'weft' area.
Type P46M2. As type P46 but with the layer of Plasterboard replaced with Gyproc Moisture Resistant plasterboard to 'weft' area.
Type P47. Tiling to pool area. Microtek Fibre reinforced floor adhesive (Ardex X 77) or similar. Thickness varies depending on tile types (to pool specialist's specification).
Type P48/P49. Assumed plaster repair or Lime Plaster repair respectively to existing Walls. Extent of existing damage to be assessed on site - removal to be agreed. New plaster to match existing. Plaster to be feathered with existing and made good. If type of plaster does not correspond as noted, please contact the architect prior to commencement of work.
Type P41. Typical Sacrificial Wall - Gyplyner Universal GL1 channel with offset of 35mm at 600mm centres (GL2 fixing brackets) with 1 layer of 12.5mm British Gypsum wallboard. All joints to be taped and jointed, giving a smooth and seamless finish, ready for decoration.
Type P41M. As type P41 but with the layer of Plasterboard replaced with Gyproc Moisture Resistant plasterboard to 'weft' area.
Type P42. Typical Sacrificial Wall (Generally for 40mm Drainage runs) - Gyplyner Universal GL1 channel with offset of 75mm at 600mm centres (GL2 fixing brackets) with 1 layer of 12.5mm British Gypsum wallboard. All joints to be taped and jointed, giving a smooth and seamless finish, ready for decoration.
Type P42M. As type P42 but with the layer of Plasterboard replaced with Gyproc Moisture Resistant plasterboard to 'weft' area.
Type P43. Typical Sacrificial Wall (Generally for WC Drainage runs) - Gyplyner Universal GL1 channel with offset of 122mm at 600mm centres (GL3 fixing brackets) with 1 layer of 12.5mm British Gypsum wallboard. All joints to be taped and jointed, giving a smooth and seamless finish, ready for decoration.
Type P43M. As type P43 but with the layer of Plasterboard replaced with Gyproc Moisture Resistant plasterboard to 'weft' area.
Type P43M2. As type P43 but with both layers replaced with 12.5mm Gyproc SoundBloc Moisture Resistant plasterboard (both sides).
Type P44. Lining to cavity brick, separating walls - 1 layer of 12.5mm British Gypsum wallboard on 10mm adhesive dabs on 8mm parge coat (Gyproc SoundBloc Plus). All joints to be taped and jointed, giving a smooth and seamless finish, ready for decoration.
Type P44M. As type P44 but with the layer of Plasterboard replaced with Gyproc Moisture Resistant plasterboard to 'weft' area.
Type P45. Typical Lining to RC. blockwork columns, walls - 12.5mm Gyproc SoundBloc on dabs. All joints to be taped and jointed, giving a smooth and seamless finish ready for decoration.
Type P45M. As type P45 but with outer layer replaced by 12.5mm SoundBloc MR Board on dabs. All joints to be taped and jointed, giving a smooth and seamless finish ready for decoration.
Type P46. Plaster to Leisure Area (not to pool). Thistle HardWall by British Gypsum, nom. 11-12mm.
Type P47. Tiling to pool area. Microtek Fibre reinforced floor adhesive (Ardex X 77) or similar. Thickness varies depending on tile types (to pool specialist's specification).
Type P48/P49. Assumed plaster repair or Lime Plaster repair respectively to existing Walls. Extent of existing damage to be assessed on site - removal to be agreed. New plaster to match existing. Plaster to be feathered with existing and made good. If type of plaster does not correspond as noted, please contact the architect prior to commencement of work.