

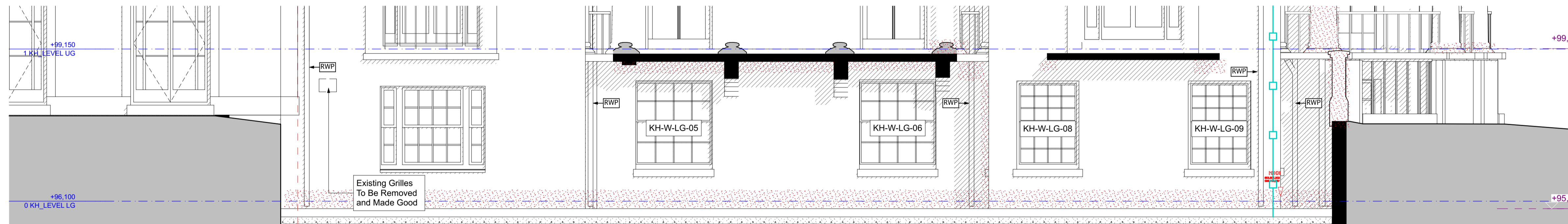

PROPOSED NORTH ELEVATION



PROPOSED LOWER NORTH ELEVATION

REPAIR WORK KEY

- Stonework - Repair
 - Brickwork - Repair.
 - Repointing - Rake out and repoint to match existing.
 - Stained area to be cleaned.
 - Any type of fitting to be removed and brickwork made good.
 - Render - Repair
 - Brickwork - New to match existing
 - Structural Crack to be repaired to Structural Engineer's specification.
 - Cornice - Repair
 - Decorative Brickwork to be renewed to match existing brickwork.
 - Lightning Conductor to be removed and brickwork made good.
- Note: All cables to be removed and brickwork made good

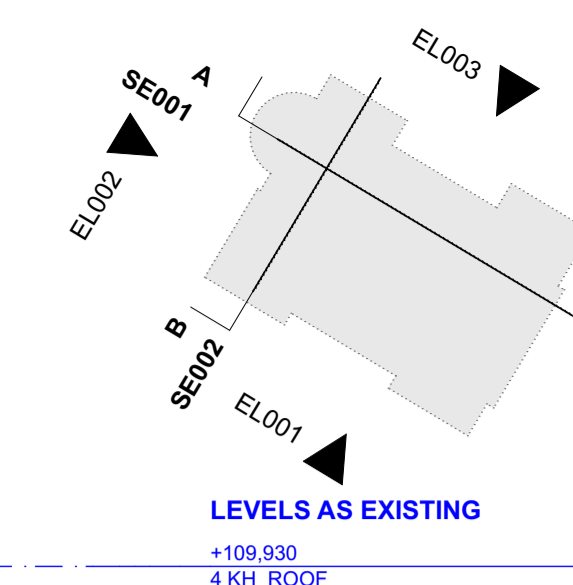

LEVELS AS EXISTING

LEVELS AS PROPOSED

0 10 50 100mm
 DIMENSION AT ORIGINAL SHEET SIZE
 Contractors must check all dimensions on site. Only figured dimensions are to be worked from. Discrepancies must be reported to the Architect before proceeding. © This drawing is Copyright

KEY PLAN
 NOTE:
 [RWP]
 Existing Rainwater pipes to be retained as necessary. All new rainwater pipes are to be cast to match existing. Only Cast Iron or aluminium pipes are to be installed. Colour to match existing

FOR CONSTRUCTION

REVISION	DRN	CHKD	DATE
C1 Issued for Construction	KrC/GC/ NW/FC	TW	17/01/2017
C2 Revised as Clouded & Noted	NV	ST	25/05/2017
C3 Annotation Added/Revised	KrC	KC	15/06/2017



CLIENT
 MOUNT ANVIL LTD

PROJECT
 KIDDERPORE AVENUE

DRAWING
 Kidderpore Hall
 North Elevation As Proposed

SCALE 1:50 @ A1 DATE 15/06/2017

DRAWING No. 15 230 DRAWN BY KrC
 9000-DRG-02KH-EL003 REV C3

A & Q PARTNERSHIP (LONDON) LTD
 THE LUX BUILDING, 2-4 HOXTON SQUARE, LONDON N1 6 NU
 Tel: 020 7613 2244 Fax: 020 7613 2642 Email: london@aqp.co.uk
 ARCHITECTURE DESIGN MASTERPLANNING INTERIORS